

Northshore School District



May 26, 2022

BACKGROUND

This award, formerly called the C.P. Johnson Humanitarian Award, was presented to students in the Northshore School District for 20 years by the school board, with the final presentation in spring 2008. The award was named after C.P. because he brought to the Northshore community a new awareness of the values of ethnic diversity and an understanding of the contributions of all people.

With the ongoing work the District is doing around equity & diversity and Positive Behavior Intervention Supports (PBIS), the District, along with the Johnson/Braxton family, chose to renew the award in the 2018-19 school year to promote student positive development and character. With the relaunch of the program, the award was renamed to include C.P.'s wife Dorothy, in recognition of the contributions both humanitarians made within their personal and professional communities.

SELECTION CRITERIA



Students who promote the value and celebration of their peers' strengths, abilities, and identities.



Students who demonstrate the ability to promote and foster collaboration toward a common goal, fairness, freedom of expression, and effective communication within a group.



Students who support the needs of and encourage equitable opportunities and resources for their peers.

C.P. & DOROTHY JOHNSON

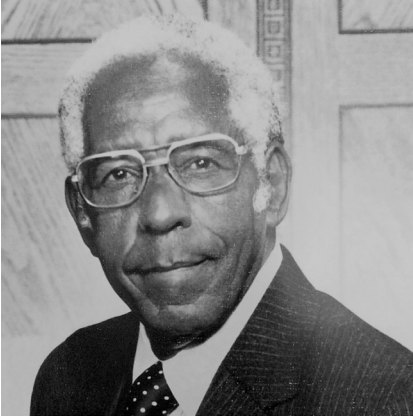

Clifford Paul (C.P.) Johnson was born in March 1909 and was raised on a farm in a French colony near New Orleans. He attended Morehouse College in Atlanta, Georgia, and taught at several locations in the South and Southwest. During the war, he served as a U.S.O. Director for the Government. Over time, C.P. obtained a master's degree in School Administration from the University of Washington in 1951.

Dorothy Louise Harris Johnson was born May 1919 in Dallas, Texas. At the age of 16, Dorothy was admitted to Wiley College in Texas and earned her bachelor's degree in Education. She went on to receive a master's degree in Special Education at the University of Washington.

C.P. and Dorothy married during the war and made their first home in Austin, Texas. They lived and taught in Austin for 14 years. The Johnsons relocated to Seattle where C.P. and Dorothy accepted teaching positions in the Shoreline School District.

The couple moved to Bothell in 1961 and held their positions in Shoreline until 1969, when C.P. became Northshore School District's first Coordinator of Minority Studies. He brought to the Northshore community a new awareness of the values of ethnic diversity speaking often of the responsibilities schools and communities have to understand the contributions of all people. Dorothy too had a way of showing those she met, their worth, skills and untapped abilities.

PROGRAM

Opening Remarks	Marco Garcia
Board Acknowledgement	President Jacqueline McGourty
About C.P. & Dorothy Johnson	Video Message from Amber Braxton
Superintendent Remarks.....	Michelle Reid, Ed.D.
Presentation of Medals	School Board
Closing Remarks	Marco Garcia

2022 RECIPIENTS

Sorenson Early Childhood Center

Mauricio Sanchez Garcia, *student of Teresa Garcia Rodriguez and Mauricio Sanchez Jimenez*

Mauricio is a kind, caring, fun-loving friend. He helps his classmates, cleans up messes others leave behind, and makes sure teachers know when a friend needs help. The other day Mauricio took a smaller friend's hand and helped her up to the top of our playground climber when she was struggling. We love Mauricio's passion for his classroom, classmates, and teachers. He brings joy to those around him on a daily basis.

Kavya Rastogi, *student of Nidhi and Vibhor Rastogi*

Kavya is a very kind and empathetic friend. She is always willing to help her teachers when asked and is there for a friend in need. She is very sensitive to others' needs and willing to sacrifice a toy or a favored choice for a friend who may have a harder time sharing or making choices. Kavya is a great example to her classmates of a hard worker, kind friend, and true humanitarian! We are so proud of you, Kavya!

Arrowhead Elementary School

McKenna Traver, *student of Lisa and James Traver*

McKenna is always kind and accepting to anyone she meets, making sure that all her classmates are included and heard. She is helpful and supportive to all people she interacts with, and spreads joy and warmth to her surroundings. She models taking risks, being courageous, and speaking up for what's right. She regularly advocates for her classmates to be included and builds a stronger classroom community. McKenna is a true humanitarian.

Aubrey Schultz, *student of Samnang Roeun and Peter Schultz*

Aubrey is kind to everyone and is always trying to make people smile. She helps others with anything they need, showing empathy and always making sure everyone is included. She is there to make you feel better when you are sad. We can count on her to volunteer to help when needed. Aubrey always hopes for the best for everyone; she always helps and is there for you, even when she doesn't get a thank you. Aubrey is a true humanitarian.

Canyon Creek Elementary School

Kala Balasubramanian, *student of Umalakshmi and Ganapathy Balasubramanian*

Kala is always thinking about how she can help others in class. She has many leadership qualities and often shares information with her class on topics such as different cultural holidays and traditions. She creates these presentations through her own passions and on her own time. Kala enjoys writing persuasive speeches on humanitarian topics she is passionate about. She wants to be president of the United States one day! Congratulations, Kala!

Kinsey Rubenstein, *student of Marianne Shaw and Steven Rubenstein*

Kinsey is helpful and collaborative with every opportunity he gets. He has come up with many community-building ideas and is always interested in working with groups. Kinsey is a great example of someone who demonstrates inclusiveness and integrity at school. He presents his ideas to treat people with respect, especially students who belong to the LGBTQIA2S+ community. He has been an amazing advocate and problem-solver with his peers.

Cottage Lake Elementary School

Riley Buchanan, *student of Corrie and Brandon Buchanan*

Riley is a quiet and confident leader, as well as an enthusiastic learner. In the classroom, he works diligently and demonstrates kindness, joyfulness, patience, and responsibility. Riley is a role model for his classmates. Riley serves on the Cottage Lake Student Council and is a member of the Safety Patrol. He works diligently to make Cottage Lake Elementary a better place for all. In his spare time, Riley enjoys playing soccer and drawing. In the future he hopes to become an architect.

Paxton Stookey, *student of Lisa and Jay Stookey*

Paxton is caring, welcoming, and accepting of all students. He stands out as the most responsible and helpful member of Safety Patrol. He works hard, treats everyone with kindness and respect, takes his duties seriously, and works hard to train new students. In the classroom Paxton is a kind and supportive friend. He shows persistence during lessons and enjoys learning about science and history, and shares his knowledge of those subjects through discussions and detailed, accurate drawings.

Crystal Springs Elementary School

Nixie Phipps, *student of Stephanie Phipps and Keith Cheyne*

Nixie is a great communicator, consistently works well with her peers, and is respectful to adults. She is always working hard and tries her best. Nixie is very willing to help out and does so with a smile on her face. Staff and students know they can count on her and she will do the right thing. She always has a positive outlook. She is encouraging to other students, cooperative, and sets a good example for her peers.

Isaac Robinson, *student of Andrea and Aaron Robinson*

Isaac is willing to work with all classmates and shows his ability to collaborate with others by listening to everyone's ideas in the group. He can see when others need help and is willing to lend a hand. He is also there cheering on a peer when they are celebrating an achievement. Isaac can see when someone is struggling. He will either help them himself or get an adult to let them know that someone is in need.

East Ridge Elementary School

Ethan Shult, *student of Heather and Christopher Shult*

Ethan is a kind and honest person. He is often found helping out around East Ridge with a friendly smile on his face. He actively participates in student jobs and ASB at East Ridge. He is inclusive and an advocate for himself and others. Last year when a new student joined his class, Ethan asked to be paired with the student to help the student feel more comfortable. Ethan makes East Ridge a better place by smiling and warmly greeting everyone.

Abby Kromann, *student of Seana and Andy Kromann*

Abby is kind, caring, and inclusive. Abby is responsible in class, in ASB, as a peer conflict mediator, and in safety patrol. She goes above and beyond at East Ridge and is a strong example of someone who represents our four pillars of being kind, respectful, responsible, and safe. She consistently reaches out to others if they need a partner or a friend. Abby is thoughtful in everything she does and has enthusiasm for ASB to do great things for the school, community, and world.

Fernwood Elementary School

Zoey Johnson, *student of Tasha and Brad Johnson*

Zoey is an active role model in class and around the school in a variety of ways. Zoey brings a positive attitude to all she does. She forms strong relationships with her peers because she is kind and accepting. She is a member of the student council, plays in Bad Monkeys and the Ukulele Club, and also supports kindergarten students twice a week during her recess time.

Abhi Kaki, *student of Naga Venkata Prathu and Kalyan Kaki*

Abhi is a kind and compassionate leader who seeks out opportunities to include others and ensure that everyone knows that they are a valued part of our community. He seeks to find positive solutions to problems on the playground. Abhi's optimistic attitude, desire to learn, and willingness to contribute his ideas makes a positive impact on our learning environment. He consistently demonstrates the Fernwood values of being a safe, kind learner both inside and outside of the classroom.

Frank Love Elementary School

Anthony Luna, *student of Noelia Luna*

Anthony has a sense of fairness and is not afraid to report or help out to fix a problem. He leads with a quiet spirit supporting his peers when they are feeling down. He often tries to help solve problems by taking on a mediator role with his peers. Anthony can focus on his work while also seeing how he can help classmates and does so without being asked. He's a role model and demonstrates how to be a responsible member of the community.

Marianna Weisman, *student of Omaira and Allan Weisman*

Marianna is an outstanding role model. She is acutely aware when her classmates struggle and offers encouragement and support. She has the ability to express goodwill for others in words and actions that come from her heart. She appreciates diversity and values it as a strength of our community. Marianna has natural leadership skills, leading by example and motivating her teammates to contribute their thinking, validating their ideas.

Hollywood Hill Elementary School

Lauren Bell, *student of Elizabeth and John Bell*

Lauren shows acceptance, community, and advocacy in everything she does. She shows up each day with a positive attitude and growth mindset. She accepts students for who they are and acknowledges their strengths in a way that builds and adds to our classroom community. She leads by example by helping to problem solve in a fair way and always making sure all voices are heard. She is observant in and out of the classroom, which helps her be even more empathetic.

Carson Schock, *student of Rebecca and Brett Schock*

Carson is not only bright and eager, he is also very empathetic, thoughtful, and friendly. He has a great sense of humor and a drive to learn all there is to know about what he finds interesting. Even outside of school, he is constantly striving to improve himself, whether it be hockey, playing drums, or learning about the places he visits. Carson brings his humor to all parts of his day and his teachers are proud to have him in their classes.

Kenmore Elementary School

Jayda Branch, *student of Laurie and Shell Branch*

Jayda embodies the spirit of this award. She is a champion of fairness and equity in her school. She consistently shows support for others' identities and freedom of expression. Jayda exhibits an unabashed pride in expressing her identity. This, along with her outward support of others to do the same, reveals her as a leader and role model for others. She accepts others for who they are, the gifts they bring, and celebrates them. Jayda is undoubtedly a worthy recipient of this humanitarian award.

Mira Spring, *student of Elisabeth and Mike Spring*

Mira is consistently thinking about the well-being of her fellow students and how she can improve the community at Kenmore Elementary. She continues to be a strong ambassador for fifth graders by welcoming new students and showing them the Kenmore Cub expectations. Mira's genuine concern for her peers' ability to express themselves and share their ideas is a true testament to her selflessness. The courage, tenacity, and wonderful attitude she exhibits every day makes her a deserving recipient of this award.

Kokanee Elementary School

Rhythm Trivedi, *student of Viral and Rakesh Trivedi*

Rhythm is a model and leader among his peers when it comes to empathy and inclusion. Rhythm selflessly extends friendship and kindness to his classmates. Through his actions and attitude, he helps to erode ableism within our school community by working to include all others in every aspect of the school day. Rhythm embodies humanitarianism in the way he naturally demonstrates inclusion and kindness and that everyone is worthy of dignity and respect.

Lina Gaafar, *student of Toma Khairy and Badreddin Mohamed*

Lina Gaafar stands out for the way she embodies our Kokanee Code expectations and character traits. She is always doing the best she can, and then some, for herself and others. She is an excellent role model to others in the way she consistently shows perseverance, accountability, and empathy. She serves our school community as a leader on Safety Patrol, making sure our students are safe. We are so proud to have Lina as a Kokanee Kodiak!

Lockwood Elementary School

Oluwatoni "Toni" Oladosu, *student of Oye and Kehinde Oladosu*

Toni has been courteous, helpful, and respectful throughout his years at Lockwood. He's shown enthusiasm and helpfulness in supporting peers in math, reading, and science. He encourages his peers through positivity and makes sure to include others. He is very mindful of recognizing and acknowledging the strengths of others. He is very empathetic in social situations and can explain his feelings well to help solve problems. He goes out of his way to make the school a safe and welcoming environment for all staff and students.

Carter Schlichemeyer, *student of Caiti Adkins and Dustin Schlichemeyer*

Carter is part of the LGBTQIA2S+ community and makes sure that peers are aware of inclusive behavior and language. He experienced challenges when he announced being part of the LGBTQIA2S+ community, and is working to make it more positive for himself and others. He wants everyone to feel like they belong and will go out of his way to ensure they feel supported. It is this mindset that guides Carter and his ability to be a leader and good friend to everyone.

Maywood Hills Elementary School

Wendy Landis, *student of Sarah and Matthew Landis*

Wendy is an incredible example to other students with their love of learning, sincere empathy, and desire to make a positive contribution to our Maywood Hills community. They are the first to volunteer thinking and to give peers unique positive feedback. Wendy also strives to include everyone inside and outside of the classroom setting. They respect others' diverse interests and capitalize on their strengths. Wendy especially recognizes when fellow students need support and jumps on the opportunity to help them feel valued and respected.

Hailey Anderson, *student of Megan and Mark Anderson*

Hailey is a shining example of community, acceptance, and advocacy at Maywood Hills. Through her words and actions, Hailey supports our community of learners more than she probably knows. Whether it's asking a classmate if they'd like support on an assignment, or cleaning walkways around campus, Hailey always wants to help - even without knowing the task! Hailey exemplifies empathy and inclusion by making consistent and purposeful choices to ensure everyone around her feels safe, respected, and appreciated.

Moorlands Elementary School

Alexandra Pandrea, *student of Ancuta and Nicolae Pandrea*

Alexandra is kind and caring. She is empathetic and understands each person has their own strengths and areas of growth. She is a great listener and problem solver, and she is very encouraging to peers. She has grown so much since kindergarten when she would often get frustrated and opt out of an activity. Now in 5th grade, due to hard work and resilience, not only does she participate in all activities, she is also highly inclusive of all students. She is strong, quiet, and an amazing young person.

Mia Stewart, *student of Beth and Keith Stewart*

Mia embodies the meaning of the C.P. and Dorothy Johnson Humanitarian Award. As a community member, she sets an example for those around her and strives to be the best version of herself in all that she does. By celebrating her mistakes, she encourages those in her presence to also take risks and step outside their learning comfort zone. She shows advocacy supporting the learning and social experience of her community members and always making sure voices are heard and opportunities shared.

Ruby Bridges Elementary School

Sohan Vaddi, *student of Chaithanya Edara and Raghuvamsi Vaddi*

Sohan is a student who seeks opportunities to lead among his classmates and in our school community. He brings curiosity and innovation to solving problems and to his learning. He has a natural ability to engage and energize any group, always thinking outside of the box. Sohan is an encouragement to others, supporting their learning and inclusion. He is a learner and a leader among our River Otters!

Skylar Howard, *student of Samantha and Chase Howard*

Skylar is a thoughtful and caring classmate to all. She is a natural role model for others, always taking the responsible and accountable road. Skylar brings so much kindness and intellect to our fifth grade community and to Ruby Bridges each day. She is a leader who works hard at everything she does, and she also includes others in a positive way. She is a learner and a leader among our River Otters!

Shelton View Elementary School

Malik Shaban, *student of Laila and Naji Shaban*

Malik is a kind, empathetic, and hardworking student at Shelton View. He goes out of his way to advocate for his friends, makes sure that everyone is being treated fairly, and truly cares about the well-being of his classmates. He has a strong moral compass and always does what's right. He leads by his words and by his example. He goes out of his way to make sure students feel safe and valued for who they are.

Narmin Mohammed, *student of Fenia Seid and Saad Ali*

Narmin loves to help people. She organizes the lunch count without being asked, works with friends to solve problems, and helps the teacher or substitute with daily routines. In addition, she celebrates students who succeed in a challenge, acknowledges students who do deeds unnoticed, and stands up for students who are not treated fairly. She is a great listener to students who feel unheard and celebrates the positive moments.

Sunrise Elementary School

Andrew Kang, *student of Jaime and Patrick Kang*

Andrew is a true friend, inclusive to all, listens carefully to others, shares in their achievements, and looks for ways to help others in need. He is a quiet soul that takes everything in and will watch for opportunities to make a difference. He is humble, trustworthy, and kind to everyone, and enjoys opportunities to work with someone new or less known since it allows him a chance to make a new friend. He is always available to assist at a moment's notice.

Samantha Garrett, *student of Mary and Adam Garrett*

Samantha is a humanitarian because she is very helpful to her peers and the adults in the school. If she sees a need, she does not wait to be asked. She is a friend to all students, she encourages them to reach their potential and goes above and beyond to include all students in effective and creative ways. She is humble and never holds herself above others. Samantha often leaves notes of encouragement or thanks to those people that she has noticed may need it.

Wellington Elementary School

Sydney Leland, *student of Jennifer and Mark Leland*

Sydney is sensitive to the needs of her peers and willingly responds to any student in need of help. She has a genuine desire to help others who may be struggling. It is a pleasure to see someone as mature as Sydney interact with her peers. She accepts all classmates, integrates well into any group, and demonstrates strong advocacy skills. Sydney is a leader by example and is well on her way toward being prepared for the challenges of middle school.

Nellie Flowers, *student of Tianna and Chris Flowers*

Nellie is a hardworking, kind, helpful and empathetic leader in our community. She is always asking how she can help both teachers and students. Nellie leads by example by putting forth her best efforts in all aspects of school such as, following the Wellington Way, helping her peers and showing empathy and compassion for others. Nellie's positive attitude and support of others is a great example for us all.

Westhill Elementary School

Donovan Munsell, *student of Starlyn and Ryan Munsell*

Donovan is kind, humble and caring. When there are conflicts with other students, he is aware of their feelings and never holds grudges. He is reflective about the world and how to make it a better place. Donovan's tremendous heart is shown everyday as he supports his little sister getting to and from her class. He isn't afraid to say kind things to people and tell them what they mean to him.

Rebecca Kim, *student of Myungsim Jang and Yongbae Kim*

Rebecca is a model student in every aspect of the word. She is gentle and while somewhat timid, participates often in class and speaks openly about what she thinks is right. She has all of the foundations for changing the world with her firm foundation in character and a strong moral compass. She is a good listener, a quiet leader, and one who we trust will lead with the grace and care she currently has towards everyone she works with.

Woodin Elementary School

Madelyn Brueckner, *student of Liliana and Chad Brueckner*

Maddy shows readiness to learn every day and constantly seeks ways to help others. Her genuine positivity, calmness and giving nature is contagious. She doesn't wait to be asked to help, she just jumps in. She has a genuine ability to see the inherent good in each of her classmates and is welcoming and inclusive of all students. She has a way with younger children by being very caring and patient, and also when it comes to helping others and learning their needs.

Anna Kramer, *student of Victoria and Greg Kramer*

Anna is a tender-hearted, empathetic student. A day doesn't go by without Anna thinking about others before herself and offering to help or support them in some way. She is a friend to all, showing compassion and kindness to everyone around her. Anna selflessly gives to others, far beyond the classroom, volunteering her time, raising funds for charities and is a member of the Woodin Leadership Team. She has a gift of being able to make anyone feel noticed and included.

Woodmoor Elementary School

Jacob Harrison, *student of Sommer and Joshua Harrison*

Jacob is hard working and caring, striving to do well in school while treating all peers and teachers with respect. Jacob has shown courage and integrity in the face of peer pressure and adversity, also demonstrating compassion for classmates that may feel overlooked or left out. He practices the Woodmoor school values every day, providing maturity and leadership to his classmates. Jacob is an amazing role model for our FSA buddy class, where he is always kind and helpful.

Isabel Perez, *student of Rachel Rowe and Yonatan Perez*

Isabel is a kind and honest person every day, greeting her friends in the morning and checking in on them when they appear to need someone to talk to. Isabel makes homemade gifts and crafts for her friends to show her appreciation for them. Not a single day goes by where I haven't noticed Isabel being kind and inclusive with all her peers at school. Isabel embodies the Woodmoor S.W.I.M expectations, being a role model to others.

Canyon Park Middle School

Maci Musgrove, *student of Amie and Mike Musgrove*

Maci has contributed her talents to Canyon Park, and our school is a more welcoming and safe space for all because of her advocacy and compassion. As an ASB leader, Maci focused her efforts on providing personal hygiene materials to students, is developing a positive social media presence for Canyon Park, and works as a Racial and Educational Justice club member to develop anti-slur messaging for our school. We are proud of Maci's accomplishments and know she will continue to do positive work for our community!

Jasmine Hummel, *student of Raquel Hummel and JJ Rene*

Jasmine is an advocate and change agent here at Canyon Park, and her work has focused on ensuring that all students at Canyon Park have a safe, wonderful place where they are free to be who they are and to belong. Jasmine has led efforts to provide personal hygiene materials to students, and has worked with our school's Racial and Educational Justice team to make anti-slur videos and messaging. We are proud of Jasmine and know that she will continue to contribute her talents in service of NSD students.

Kenmore Middle School

Maggie Cowan, *student of Natasha and Nathan Cowan*

Maggie is an amazing humanitarian who treats all students with respect and compassion. She is the perfect balance of hardworking super student and friendly peer, taking on every task with enthusiasm. She is an exceptional student and her work habits, academics, athletics, and social interactions are all praiseworthy. She gets along well with her classmates and leads by example. She is fiercely competitive and kind. Whether in the classroom, on the sports field, or representing students at Kenmore Middle School as a member of our ASB, Maggie sets the bar.

Sam Sekora, *student of Lisa and Tony Sekora*

Sam is a kind, talented young man. He is a “magnet” for students who are drawn to him by his open and accepting demeanor. He shows kindness and empathy, bringing others alongside him in all situations. Sam has a strength of character that reflects his core belief of being inclusive while also holding high standards for himself. This leadership and selflessness make him a true humanitarian.

Leota Middle School

Camilla Tizzoni, *student of Ashley Kulhman and Jordan C. Tizzoni*

Camilla is the real deal. She brings awareness, compassion, intelligence, and humor into every situation. She is a leader in the classroom: she supports the teacher and models good work while at the same time being a kind and helpful friend to her peers. During online school, she was instrumental in making the virtual meetings fun and productive. She understands that we are a community and she accepts and advocates for all of its members.

Paolo Hurtado Martinez, *student of Jhon K. Hurtado, Daysury Martinez and Gian P. Hurtado*

Paolo always sets a great example of how to be a quality student, friend, and member of the community. Those around him in class benefit from his intelligence and enthusiasm. He wants to do well, and he wants others to do well. Paolo respects all staff and students, and he is always willing to accept a challenge, whether it is academic or social. We're lucky to have him as a Leota student!

Northshore Middle School

Taanvi Arekapudi, *student of Manjula Katragadda and Bharath Kumar Arekapudi*

Taanvi is an incredible leader, humanitarian, and change maker. Her ability to lead her peers by example toward the very best versions of themselves is exceptional. She always practices great kindness and is the embodiment of curiosity and the pursuit of knowledge. She has a commitment to spreading positivity and making our world a more inclusive, welcoming place for all. Taanvi invites students and staff to be a part of making this vision a reality and never turns down the opportunity to help others.

Hankang Zhou, *student of Jing Hong and Xiuyi Zhou*

Hank is an exceptional humanitarian, scholar, and leader. He embodies intellectual curiosity and invites his peers to join him in critical thinking and applying those academic pursuits to making the world a better place. Hank is an incredible student beyond his years, helping his fellow peers and always asking thoughtful questions. Every day he goes above and beyond. His contribution to the culture of the classroom is exceptional, as he is quick to show kindness and patience for students and take on challenges with enthusiasm.

Skyview Middle School

Luke Yun, *student of Sujeong and Tae 'Jake' Yun*

Luke frequently goes out of his way to promote a community of acceptance and valuing of individual strengths. He does so bravely, even when others may not be acting with kindness, he does this even for students he does not know well. Luke notices when other students are struggling or having a bad day and offers friendship, words of kindness, and encouragement.

Kat Smith, *student of Julia High, Shawn Smith, and Fraser McFarlane*

Kat is an amazing young person. They are always the first student to welcome a new classmate, one of the few to see a problem that needs to be resolved and take initiative to identify and implement a solution, and one of the many to treat all with respect to create an inclusive environment. They are willing to speak up for others, demonstrate empathy for classmates and go out of their way to share their knowledge with others.

Timbercrest Middle School

Indiauna Tejada, *student of Bri and Joseph Tejada*

Indi consistently shows vulnerability and encourages other students to be brave, and is the real life version of the protagonist in the beloved YA novel, Stargirl. She exudes a celebration of individualism and nonconformity, with strong interpersonal skills that allow her to work well with large groups. She excelled in leadership classes, leading many service projects (food, health and wellness drives), resulting in period products being available for students in classrooms and bathrooms.

Nicholas Ndua, *student of Suzanne and Josphat Ndua*

Nicholas Ndau exemplifies this award because he leads by example and is willing to speak up for others. He combines a high level of effort with a "can do" mindset. Nick strives to create an environment of learning with his peers and works well to collaborate, providing support to others who might struggle. He works in small groups with people who have different levels of knowledge and is always willing to accept support from peers and offer his strengths to them when needed.

Adult Transitioning to Independence

Hutton Sauls, *student of Laura and Larry Sauls*

Hutton has attended ATI for two years, and throughout that time, he has brought so much positivity and joy to our program! Hutton is respectful to students and teachers alike, and he puts 100% of his effort into every task he completes, whether it's in the classroom setting or at a job site. He is hard-working, kind, and conscientious towards staff and students. It has been a pleasure to have him at ATI.

Adult Transition Program

Carlee Maye Williams, *student of Linda Poole*

Carlee has grown tremendously this year. Every morning she greets students with a smile and a hello. Carlee cares about her friends and notices whenever anyone is sad or upset. She worries when people are sick. When staff and students are absent, Carlee inquires after them and expresses her hope that they are ok. Carlee always brings a positive attitude, especially for Fridays! We will miss Carlee and her jokes when she graduates. Congratulations Carlee!

Bothell High School

Radu Holka, *student of Radu and Cornelia Holka*

Radu is an all-around fantastic teen with a big heart and a helpful soul. Radu always shows a big amount of respect and offers ideas and input. He always has kind comments to say to everyone. Radu goes out of his way to find out about a person, show interest, and offer keen insight to anyone he converses with. Radu brings justice to this award and is very deserving.

Yarely Perez, *student of Monica Saldana and Rosario Perez*

Yarely exemplifies every criteria of the C.P. and Dorothy Johnson Award. Yarely has been an active voice for Bothell's LatinX families and students since she walked onto this campus as a freshmen four years ago. Yarely has volunteered to interpret for our non-English speaking families on so many occasions, dropping whatever she is doing to help with phone calls or in person. She also helps give new students tours when needed and served as Bothell High School's first female LatinX ASB President. Congratulations, Yarely!

Inglemoor High School

Laney Brackett, *student of Elizabeth and Scott Brackett*

Laney has raised awareness for mental health in her community by working at Teen Link, starting a mental health club "Caressential" (focused on self-care), creating a website, and training our staff as well as Avid students on mental health. She believes in creating a safe space for students to share their challenges and is always looking for new ways to take action in her community. She is someone who gets things done and is always looking for solutions. She is equal parts persistent and compassionate.

Pinyu Liao, *student of Ming-Ying Lee and Hsin-Hsing Liao*

Pinyu has been a leader on campus in working to make our school a better place for all students. This includes her role in educating other others about equitable practices, her leadership role on ASB, and her overall high character. Pinyu works tirelessly for ASB to be a fair representative of all students. She is kind, respectful, and polite. She looks for ways to showcase and honor the work of a diverse variety of students, not just those who are frequently recognized.

Innovation Lab High School

Payton Alvin, *student of Stephanie and Jason Alvin*

Payton is a strong advocate promoting community and inclusivity related to the LGBTQIA2S+ community. Their goal is to help all students feel comfortable learning in health classes in the Northshore School District. Payton began a petition to raise awareness about issues of inclusivity in health classrooms with regards to transgender and non-binary students. Their goal is to promote how simple changes in language, like using the term "Person" instead of "boy" or "girl," can go a long way toward helping all students be more comfortable.

Sarah Zimberg, *student of Kathleen and Mitchell Zimberg*

Since walking onto our campus for the first time, Sarah has been on a mission to spread kindness. She initiated a project to place "kindness jars" around our campus, each filled with positive affirmations. She founded a Kindness Club that has brought many students together around the mission of supporting others. She has become known amongst her peers as a great listener and advocate. She truly embodies the qualities of community, advocacy, and acceptance!

North Creek High School

Jace Cortinas, *student of Shannon and Chris Cortinas*

Jace has spent the past few years building community at North Creek even while we were all remote. He is constantly thinking of ways to connect his peers and provide them inclusive opportunities and shared experiences. He is a leader by example and knows how to use his position to influence both his peers and adults. He is exceptionally kind, funny, thoughtful, and respectful and is in every way an exceptional high school student.

Satvika Ganta, *student of Sowmya and Satya Ganta*

Satvika is kind, takes initiative, serves others, follows through with her commitments, and shows up even when it's inconvenient. She is a strong, quiet leader who leads not only by example, but with a compassionate demeanor that is inclusive, cooperative, and genuine. She recognizes her influence and works to use her influence to make positive changes daily. She is constantly lifting others up, working constructively with all different types of people, and creating positive change in her school, her family, and her community.

Northshore Networks

Lexie Simmering, *student of Candace Simmering*

Lexie is energetic and friendly, using her natural talents to cultivate a welcoming community. When students join, she welcomes them in special ways, including them in our community. She advocates for the acceptance and rights of all, a true leader amongst her peers. Lexie steps out of her comfort zone and challenges herself in ways that promote acceptance and compassion, viewing challenging situations as opportunities for growth and understanding!

Sophia Hirt, *student of Maria McNamee-Hirt and Dale Hirt*

Sophia is committed to growth and service. This year she earned the status of Eagle Scout and contributed to environmental protection through her service project. She goes out of her way to advocate for those that may otherwise be overlooked, and thoughtfully considers the needs of others. She has worked tirelessly to overcome her own obstacles and continues to grow and persevere. Sophia is brilliantly creative and uses her art to express her passion and acceptance of others. Her creativity and compassion are endless!

Secondary Academy for Success

Mehr Ezadpanah, *student of Memoona and Mansour Ezadpanah*

Mehr brings a spirit of kindness and acceptance to SAS every day. Mehr was new to SAS, joining at first quarter, but immediately had a positive impact on her peers and staff. She balances school, work, and home life with skill and expertise beyond her years. We can always count on Mehr to hop in to help others. She is a great role model and friend to all.

Riley Scott, *student of Lisa and Matthew Scott*

Riley is a true humanitarian with a heart that is uncommon amongst his peers. He is an advocate and ally for students who are often alienated by the traditional school system. He actively improves the school culture at SAS, and he stands out as a student who gives back to his community. We will miss Riley's humor, leadership skills and musical talents when he graduates from SAS in June.

Woodinville High School

Jeremy Juteau, *student of Elaine Tam and Eric Juteau*

Jeremy helps his peers when needed, collaborating well and showing his positive attitude every day. He is a very diligent student, working hard in class and is willing to assist others. He asks questions to make sure he is understanding the information and continues to excel each day. He pushes himself to do well, having deep empathy for the world as well for his peers.

Emma McKay, *student of Yvonne and Findlay McKay*

In her role as Gay Straight Alliance president, Emma nourishes a safe, supportive, and friendly environment for her peers and their allies. She helps to educate her peers on local and national events that impact the LGBTQIA2S+ community on a broader scale, and she also stands against perceived intolerance when events occur within our own school building that need to be addressed.

Northshore Family Partnership

Peter Gould, *student of Neoma and Jason Gould*

Peter is an exceptional student that demonstrates friendship and leadership. I had a parent tell me her son was told he couldn't play a four square game because he was too little. Peter overheard and promptly started a new game of four square with the boy. The mom was so grateful she reached out to share that I need to find "this Peter" so I could thank him for her. This isn't a rare occurrence, it's the norm, as Peter is helpful, kind, hard-working, and giving.

Sawyer Fendel, *student of Deborah LaHaela and Brian Currie*

Sawyer is a leader at our school. In the two years that we have known her, she has always been willing to tackle whatever assignment we have given her, even when it has been way out of her comfort zone. She is kind, cheerful, thoughtful, inclusive, and respectful. She perseveres through difficult situations and is a good example for those around her.

Northshore Virtual Program

Daphne Goedde, *student of Michelle Harris and Dave Goedde*

Daphne is consistent in her acceptance of and advocacy for others. On multiple occasions, she has spoken up in class on behalf of her classmates and on matters of racial and social justice. She is an upstander who works hard to be inclusive. Her bravery in speaking up on challenging topics has not only sparked meaningful conversations in class but has also helped to ensure a safe and welcoming environment for all. She is a wonderful leader in our classroom community and beyond.

Paola Curiel, *student of Paula Pena Ruelas and Jose Curiel-Santana*

Paola is a multilingual student and the oldest of three children in the Northshore Virtual Program. As the oldest child in her family, Paola regularly advocates for the support of her siblings and family as multilingual learners. She uses her assignments to share her ideas about equity, fairness, and racial equality and is a regular and respectful participant in online small groups.

PAST RECIPIENTS

1989

Bethanie Austin
Jeff Bean
Nathanael Burke
Edward Cameron
Heather Cartmill
Vivian Chamberlain
Heather Collop
Kim Cox
John Davis
Sara Frahm
Justin Hartke
Rachel Hertzog
Ryan Hopkins
Renee Jensen
Erin Johnson
Kristin Johnson
Kevin Jussel
Colleen Kerwin
Erin Knutson
Robin Koolen
Ranie Lamb
Lynnelle Larson
Pat LeDoux
Katie Massengill
Gabe Mcfadden
Kristie Muller
Gretchen Olson
Lee Ann Pelton
Kendra Penski
Casey Reilly
Douglas Sherson
Rachel Tomco
Gretchen Walla
Michael Wojinski
DeAnna Yasuda
Sharon Yoon
Kevin Zatloukal
Jennifer Zorin

1990

Matthew Addie
Tara Armbruster
Glenn Ashmun
Drew Ayars
Scott Box
Jody Brown
Ruth Chou
Robyn Corcoran

Tony Cronin
Marsha Cuarisma
Juliana Dumas
Laurie Garrity
Echo Good
Jonathan Gray
Laura Jackson
Marin Johnson
Karina Kelley
Justin King
Stephanie Kress
Amy Lehtinen
Alexandra Little
Ian Little
Katie Miller
Melissa Morrisette
Mary Norwalk
Johawna Perry
Jesse Peters
Todd Roche
Chara Rydzak
T.J. Shefner
Keri Scalfati
Erik Strong
Ryan Suda
Becky Twitchell
Bich Vuong
Arne Wespestad
Eric Weyand
Charles Young
Sarah Zeman

1991

Robert Alvarez
Vicki Ashmun
Tara Belgessen
Greg Bennet
Colleen Berard
Valerie Bollinger
Chris Borm
Aaron Bowman
Jason Bruce
Jennifer Clark
Brandon Clayton
Leslie Coogan
Robyn Corcoran
Lea Cowles
Latosha Decker
Wendy Edwards

Miriam Galeana
Gretchen Gebauer
Chelsea Hanson
Steven Holm
Sarah Kline
Laura Klosterman
Lindsey Kulhanek
Becky Kurowski
Carmen Laponte
Chad Long
Nathan Lubetkin
Aimee Musseau
Beth Pingrey
Jana Rawsthorne
Spencer Ryan
Ben Scannell
Rebekka Sjoquist
Jamie Strickland
Joshua Tobin
Caren Torrey
Ben Unguren
Brett Vandenberg
Dawn Vincent
Curtis Watkins

1992

Isaac Amondson
David Brumfield
Andrew Burnell
Ronnie Clariza
Alex Deakin
Kendra DeKay
Coby Dilling
Jimmy Disch
Meagan Dixon
Jennifer East
Tyler Fore
Everett Fowler
Jennifer Gadd
Marcie Garrity
Andrew Hanson
Lynda Haueter
Noel Hoover
Crystle Hyatt
Derek Jackman
Emily Jennings
Joanna Johnston
Marin Landis
Chelsea Leader

Ian Little
Ashli Lovitt
Michelle Muri
Hope O'Brien
Nicole O'Neill
Mark Rice
Larissa Ringger
Krist Rodal
Jon Schlegel
Rickie Schoentrup
Johnny Singer
Christina Strasser
Robby Swanson
Vanara Taing
Marcel Tam
Sara Taylor
Rachel Thomas
Kurt Trester
Juliana Weyand

1993

Dana Allen
Jeanne Allen
Heather Artman
Sarah Baker
Andy Bean
Marissa Bebee
Jeff Boesche
Katie Bogh
Mandy Box
Matt Brown
Katie Burton
Melanie Childers
Matt Cunningham
Alexis Davis
Paul Delany
Anna Denny
Sam Eastman
Emily Fife
Nikki Graf
Jessica Hansen
Johannah Hensel
David Holm
Khoa Huynh
Jennifer Iverson
Rajit Jain
Matty Johnson
Sharon Kim
Michelle Larson

Dave Martinsen
Rena Miller
Austen Mitchell
Ben Nelson
Tanner Nerrill
Matthew Parker
Jeff Pierce
Megan Piercy
Molly Powell
Trevor Reed
Yvette Reed
Dave Rettig
Amy Robert
Troy Schaffer
Tanya Smith
Tyler Smith
David Toone
Casey Walker
Tripp Williamson

1994

Danika Adams
David Baker
Chantil Benjamin
Jessica Bogh
Michael Boroughs
Jennifer Bosworth
Brian Carlson
Bryan Clark
Erin Connell
Jeff Culpepper
Joseph Doyle
Mitch Droz
Ben Fairchild
Laurel Gordon
Colson Griffith
Jordan Hanssen
Ryan Hendrickson
Jessica Hruby
Hope Jata
Brad Johnson
Joanna Johnston
Breanna Kelly
Brian Kertson
Amber Korneliusen
Emily Kurashige
Theresa Lacey
Ian Little
Michelle Lockhart
Mandy Machak
Shelly Martin
Gabriel Nochlin

Garcari
Kasey Oberg
Marta Olson
Josh Oncken
Annie Peterson
Megan Ratti
Luke Reeves
Megan Rubie
Rachael Smith
Matt Stuart
Amy Tsang
Jennifer Veentjer
Autumn Webster
Roses Wentz
Stephanie Witsil
Sonah Yoon

1995

Benjamin Isaac
Amondson
Vali Baboianu
Catherine Beal
Arielle Blum
Tiffany Bogdan
Julie Bordner
Grace Brown
Matthew Brown
Orlando Cano
Andrew Cartwright
Sara Celms
Ashleigh Clark
Michael Clemence
Erin Cornell
Michelle Dominique
Ken Droz
Allison Elder
Anna Maria Enfield
Andrea Erickson
Sarah Frazier
Reid Frederick
Joshua Gately
Emily Goodman
Karen Griego
Katie Hansen
Teela Hartsinck
David Howell
Marit Jensen
Zach Knowling
Quinn Larson
Tyler Law
Molly Maloney
Maria McCallister-

Hrab
Matt Melton
Allen Moore
Julie Mushta
Jeb Pavleas
Raymond Perkins
Michael Pierce
Erik Pygott
Haley Rippeteau
Bran Ritchie
Nick Rogers
Brad Sheckler
Anthony Shulz
Melissa Stager
Crystal Starr
Stacey Sarro
Jeffrey Stombaugh
Kara Sweeney
Bethany Taber
Katherine Toone

1996

Jeanne Allen
Gennie Baker
Jalina Barber
Amy Bassett
Amy Bergstrom
Jared Blatterman
Quoc-Nam Cao
Vince Chisholm
Rachel Cleary
Lorri Defoor
Marie Doyle
Laura East
Shannon East
Kale Eckland
Eric Fergen
Brian Fouhy
Carrie Garrett
Sara Holzknecht
Matthew Jacobsen
Destri Keo
Ben Lawrence
Brian Linder
Heather Lounsbury
Annen Martin
DJ Morgan
Kumar Narayanan
Danyela Newton
Patrick Noland
Tammy Ng
Emily Ogura

Jeff Ost
Melissa Palacol
Devon Pakko
Kyle Pederson
Megan Payne
Danielle Perry
Christine Peterson
Kristin Pleasant
Allan Ponio
James A. Powell
Kelsey Richardson
Courtney Roland
Leslie Rossman
Rita Siemion
Lacey Stanton
Bianca Taylor
Charissa Thompson
Jeannie Tram
Peter Turner
Mika Wallenius
Andrea Winters
Jessica Yaholkovsky
Greg Young

1997

Felicity Abeyta
Brienne Anderson
Rodney Anderson
Keri Baker
Erin Bakke
Cara Beauregard
Mark Bradshaw
Rebecca Christian
Chris Denton
Matt Dyer
Jon Eastman
Michelle Eiseman
Tyler Forrest
Chanda Hall
Greg Hanshaw
Emily Hieber
Jason Heino
Jessica Helbock
Melanie Hill
Tom Hudson
Anna Jenkins
Richelle Jerez
Sowmya Joisa
B.J. Kim
Megan Lally
Shelly Martin
Shannon Meldrum

Kira Mesegee
Trent Neugebauer
Gabriel Nochlin
Ruth Olson
Stephanie Olson
Sandra Palo
Daniel Pope
Brill Redick
Chere Ripley
Tom Robertson
Todd Rubie
Andrea Sandvig
Miranda Savory
Vasa Seymour
Trina Singer
Scot Springberg
Allison Staley
Matthew Stanford
Dan Sullivan
Bryce Thomas
Stephen Veres
John Viet Vo
Maarit Wallenius
Amanda Wallulis
Ian Warner
Michelle Webster
Adrienne Wicklund
Steven Yang
Kelsey Young

1998

Kristina Abdo
Andrew Albrecht
Rachel Amondson
Caley Anderson
Paul Argites
James Arment
David Baisch
Niki Bart
Laura Bogh
Danielle Brinz
Greg Brown
Andrew Burnell
Amanda Carson
Marc Chappron
Ronnie Clariza
Mica Crisp
Carrie Daniels
Matthew Davis
Nathan Elmenhurst
Shalynna Elmore
Kelly Fernandez

Heather Flaherty
Josh Frankland
Andrew Gonder
Katherine Goodsell
Plinahe Guerreiro
Tommy Guinan
Chris Gumbs
Chelsea Hanson
Emily Hardin
Julie Hill
Shane Horan
Elizabeth Huizenga
Katie Lambo
Dale Landis
Jessica Larson
Chalea Lawrence
David Linders
Taylor Ludy
Jonathan Martino
Morgan Mellor
Trent Neugebauer
Shawna O'Hara
Gretchen Olson
Laura Osborn
Shelly Palmer
Kevan Petterson
Ward Plough
David Rettig
Kaitlin Roberts
Heidi Shoeman
Brooke Strong
Malloree Tarnowski
Amanda Thornton
Whitney Tyner
Katie Yandl

1999

Laceylyn Anderson
Tony Andrus
Kirsti Bayless
Victor Bjornsson
Brienne Bresolin
Amanda Buzard
Sarah Carter
Ryan Ceis
Scott Cherry
Nicky Chou
Hollis Crapo
Danny Dayton
Cory DeBardi
Maureen Driscoll
Jared Ebner

Elise Ewijk
Heather Feig
Sheena Gassler
Lisa Gode
Chelsea Gregersen
Brittany Hammer
Corey Hansen
Rachel Hatlen
Phillip Hughes
Matthew Jacobsen
Brian Javellana
Carl Jensen
Matthew Johns
Ricole Jones
Sean Jones
Tim King
Minal Kode
Haley Kushman
Michelle Lavesseur
Chelsea Leahy
Kirstin Leahy
Ian Little
Luke Lorenzini
Pearl Martin
Patrick McKenna
Tyler McKeon
Nina McMurry
Ashley Merrill
Mirjana Milosjevic
Sean Minty
Tiffany Nicholas
Connie Penry
Ryan Perry
Samuel Saleira
Agnes Seong
Margaret Shipe
Zach Shore
Ashley Smith
Joey Stivala
Rebecca Stombaugh
Tiffani Trueman
Kristin Urban
Matthew Wall
Palmer Weaver
Mitzi Yerrick
Katie Zagroba
Sara Zier

2000

Caitlin Adkins
Kylee Ailene Olson
Paul Argites

Karlie Bannister
Megan Bannister
Shanell Borrromeo
Jeffrey Boschler
Alana Celia
Doug Cherry
Rebecca Christian
Zachary Cooper
Joel Cortez
Russell Croy
Allison Dawe
Lauryn Ernster
Ellen Fissel
Margaret Frazier
Jeremy Goodman
Amanda Guarascio
Christian Guzman
Brittney Hamill
Sarah Hanika
Andrea Hartford
Samatha Herzog
Kendra Hughbanks
Kara Johnson
Mitchell Johnson
Kathleen Keifer
Jackie Kirsch
Sarah Lackie
Tyler Lawson
Christina Liang
Brian Lohr
Megan Lombard
Ella Mahler
Matthew Marriott
Casey McBride
Bryan McNeilly
David McNicoll
Jenna Melanson
Bennett Moriarty
Ruth Olson
Lauren Pelton
Kiani Pineiro-Hall
Valerie Poe
Justin Potts
Rosemary Potts
Rudy Ruiz
Tyler Schexnayder
Evan Seitz
Joy Severin
Tara Spain
Tyler Thomason
David Trujillo
Jennifer Ugale

Amanda Wallulis
Laurel Wells
Ashley Wick
Jessica Wolf
David Yushchuk

2001

Angelo Altavas
Rene Arriola
Kelsey Jo Baines
Brian Bauer
Danica Bell
Sheila Bijoor
John Broetje
Brennan Brown
Danielle L. Brown
Brennan Carter
Maura Corroone
Kyle Costa
Theresa Crompton
Sergio Cueva
Matthew Davis
Ashley Diaz
Whitney Dilling
Jonathon Duncan
Sarah Ena
Anna Marie Enfield
Rebecca English
Jessica Feller
Michael Ferrante
Carolyn Gombotz
Andrew Gondor
Jennifer Green
Karen Green
Andy Hampson
Kamarie Heagney
Bryce Heath
Jennifer Jensen
Hannah Jones
Jeremy A. Kaiser
Lauren Kebely
Ashley Kees
Matthew Keller
Vassily Kutyavin
Maria Lambo
Wayne Lichty
Ferris Lupino
Annie Maas
Nicole Malkandi
Derek McIalwain
Joseph McNeely
Hiromu Mimori

Katie Mora
Sacha Nunn
Shea Packard
Christine Pitawanich
Allan L. Randell-Chen
Emily Rendahl
Kelsey Ricker
Josephine Roy
Dustin Rutledge
Mandy Sakamoto
Stephanie Senescall
Onida Leigh Sheets
Lauren Smoot
Frank Spadafora
Robbie Thornton
Katherine Townsend
Palmer Weaver
Melissa Anne
Wennberg
Jon Westlake

2002

Annie Aeschbacher
Anthony Arena
Amy Auf der Springe
Melissa Bailey
Mitra Barahimi
Nick Berard
Kate Berry
Kira Bottles
Evan Britten
Ashley Christie
Laura Carlson
Christopher Clogston
Bobby Collins
Lauren Crawford
Betsy Darling
Sima Desai
Amanda Dishman
Alexander Doctor
Teja Dyamenahalli
Amanda Evans
Sarah Frazier
John Fouhy
Gabe Groen
Elizabeth Hajjar
Teela Hammond
Deanna Hendrickson
Ashley Holte
Albe Horswill
Samantha Hughes
Randall Jex

Bridget Kennedy
Anna Kochanski
Leigh Kim
Jonathan Kull
Jason Langsev
Luke Larson
Ryan Mackenzie
Ramana Marshalla
Katie Mathes
Tyler McManigal
Ricardo Molina
Brandon Mooney
Austin Murphy
Calvin Nettleton
Cathy Osborne
Andrew Palmer
Micah Patashnik
Mary Peltó
Colton Powell
Cameron Price
Christina Rasor
Kyle Retan
Megan Shih
Max Shipley
Farrell Schultz
Jensen Smith
David Spencer
Jeanette Stager
Shannon Steed
Cody Thayer
Stefanie Watson
Christina Marie
Wheatley
Trent Williams
Rachelle Whitney
Amy Wyatt

2003

Anthony Arena
Joseph Balazic
Kyle Bartlow
Chloe Beaty
Aman Berry
Shanell Borromeo
Scott Bulger
Audrey Bridges
Ashton Burris
Kristina Buus
Todd Campbell
Jessica Cantua
Emily Carlson
Samantha Clark

Andy Christianson
Mark Cochran
Alan Dayton
Enna Denisiuk
Chris Denton
Daniel Eisman
Sarah Ena
Mackenzie Freed
RC Grimes
Devin Hackett
Madelyn Hamilton
Keiry Helton
Elizabeth Hjar
Nataliya
Iyerusalimets
Joel Jensen
Hailey Jewett
Krystal Johnson
Marissa Jones
Trevor Jones
Kelsey Keogh
Ellen Kim
Paige Kimball
Heather Kimak
Kaycie Lopez-Jones
Anne Mitchell
Alexander Mock
Alicia Morford
Jade Norwakowski
David Perez
Leah Perrault
Joy Severin
Caitlin Shehi
Cleveland Steward
Ian Schultz
Nicole Thunem
Tyler Thomason
Aaron Toves
Steven Vargas
Anthony Waters
Darien Watson
Ryan Wilson

2004

Riley Adams
Whitney Alderson
Ben Arriola
Joshua Begin
Anthony Bellows
Mattie Bly
Julie Cleveland
Mary Coughlin

Alex Demarest
Emily Dietrich
Whitney Dilling
Kylur Ducotey
Kia Dunann
Corbin Elliott
Sarah Ena
Rebecca English
Adrien Fletcher
Maxx Forde
Jasmine Foruzani
Seth Harbol
Luke Hector
Keanan Helton
Grace Horiatis
Annie Hornung
Holly Irvin
Kaitlyn Ivory
Connor Jones
Nick Jones
Jeremy Kaiser
Christine Kendall
Rachel Killinger
Maia Kreis
Ryan Lewis
Teresa Lohr
Maya Marder
Kennan Miller
Danika Mowery
Alexandra Nica-
Golumbu
John Norberg
Jason Nurmi
Alex Plozin
Chloe Puff
Steven Rasor
Shayla Robinson
William Rogers
Mariko Sandico
Joy Sayegh
Sierra Schwabenland
Kenya Shumaker
Kristie Slattengren
Alex Smith
Sarah Smith
Josh Snyder
Katie Sullivan
Martina Tam
Jeremy Tenorio
Camilla Trenerry
Ashley Tuiasosopo
Kyle Ryan

Tyler Britton Vavra
Joe Wagner
Mary Westlake
Noel White
Candace Whitney
Katie Wilkison
Madeline Young

2005

Annie Aeschbacher
Chloe Albin
Ethan Armfield
Eline Ashby
Amanda Barwick
Sam Billett
Tonya Bryant
Sienna Burnett
Jarrod Carver
Jae Choi
Joseph Cobb
Rebecca Cohrs
Ian Crombie
Tava Dawson
Christian DeKay
Chris DiRe
Joslyn Douglas
Leigh Douglas
Rebecca Eskildsen
Heather Flaherty
Chloe Freed
Priyanka Gautom
Daniel Gephart
Dallas Gosselin
Ben Hagedorn
Jennifer Hagedorn
Casey Hamlin
Zach Hemming
Carly Hood
Daniel Howard
Katie Hungerford
Terrance Johnson
Mika Jones
Elise Kalstad
Sarah Keo
Ryan Klee
Chris Komo-Bond
Caylen Ledoux-
Trunball
David Linders
Dennis Luong
Lauren Moen
Javier Muro

Lisa Murphy
Sean Murphy
Rachel Ohrenschall
Andy Palmer
Katherine Palmer
Michael Phillips
Kyle Riley
Nikki Saban
Joy Severin
Tiona Shaw
Micah Sherman
Jordan Shrodes
Marcus Simpson
Colin Stapleton
Mark Swanson
Gail Tamura
Lindsey Thomas
Erica White
Alicia Wilkins
Sean Williams
Ben Yee
Rebekah You
Brandy Yuckert
Glen Zinck

2006

Larissa Ashby
Charles Atkinson
Madison Babb
Richie Bailey
Tyler Beahan
Hannah Billett
Adam Boase
Rachel Borsini
Faith Brooks
Erika Burns
Julia Carlstad
Mary Cochran
Kelsie Coles
Carly Dodson
Shahaela Doyle
Nickolas Duby
Sofie Elliott
Nicole Elmore
Jenny Foote
Corinne Galovin
Jonathan Goldberg
Nicholas Goodman
Dallas Graham
Madelyn Hamilton
Hannah Hansen
Alyssa Henniger

Samantha Rose Hill
Sarah Hubert
Joy Irvin
Clark Jensen
Austin Johnson
Garrett Kamien
Andrew Kemis
Hy Khong
Alex Lazear
Tiffany Lim
Tiffany Liu
Brielle Lybbert
Scott Lyons
Larissa Maninger
Carissa McAdams
Ryan McCartan
Ashley Meek
Kevin Miller
Darek Monaco
Brian Moran
Bailey Moritz
Josh Papineau-
Howards
Betsy Pinney
Katie Powell
Reagan Quigley
Karin Redden
Carolyn Richards
Kyle Riley
Deepak Sharma
Madeline Smith
Alexis Thode
Tyler Thompson
Herman Tung
Ulises Valencia
Colton Van Brenk
Nicholas VanWay
Dane Vedda
Tenetta Walker
Calla Ward
Antony Wyrick

2007

Dianelle Anneton
Dylan Arrowood
Hamed Barahimi
Riley Bayless
Leslie Bigelow
Nate Billett
Conner Brueske
Kyra Burke
Ryan Burnham

Eric Chamberlin
Charlie Chittenden
Kaitlyn Corwin
Frances Coughlin
Molly Donohue
Rebecca Ducharme
Jessie Duncan
Mason Ellis
Karli Engelbrecht
Alice Evered
Katherine Evered
Danielle File
Stephen Fleischacker
Brittany Geis
Cameron Gleed
Chase Golka
Mary Green
Erika Gwinn
Iman Habib
Jessica Hale
Mark Harbol
Scout Heck
Bonnie Ho
Brody Hovater
Zoe Iida
Harry Jennings-
Ramirez
Caleb Johnson
Caleb Johnson
Shafina Khaki
Jon Kirchner
Heather LaRoux
June Lee
Michael Lewis
Rocio Luna
Jamie Marks
Nikole Matson
Trevor McNamara
Megan McShane
Jackson Murphy
Susan Nguyen
Indiana Nikel
Migley Ocampo
Kira Olsen
Katie Powell
Erik Reiner
Kyle Riley
Kaili Sandico
Hannah Schoen
Kavita Shah
Gillian Soane
Joshua Stewart

Ben Stratton
Melissa Thatcher
Jamey Thomas
Beau Trim
Justin Walcker
Keeley Walsh
Sarah Wyatt

2008

Chloe Albin
Emily Armstrong
Rene Arriola
Cristalle Barnard
Chrissy Baumgartner
Katie Bower
Madeline Brooks
Tyler Brown
Emily Burgess
Emily Burns
Mackenzie Campbell
Tucker Cholvin
Katie Engelbrecht
Maxx Forde
James Fu
Alex Li-Green
Mollie Hansen
Hannah Hunt
Ivan Idro
Yvonne Idro
Kara Irvin
Tait Jensen
Bryna Joseph
Grant Kamien
Dua Khan
Jacob King
Sam Landmann
Kristina Lebakken
Jade Lee
Kellen Leonard
Elizabeth Lively
Ashley Marshall
Ellen McCleerey
Michelle McKay
Audrey Morgan
Kalei Munsell
Helen Nguyen
Macklin Ohnemus
Rachel Ohrenschall
Isabella Ollestad
Karina Ortiz
Willem Panasky
Joseph Peterson

Ashley Phillipps
Rebecca Potter
Karley Quiblan
Martha Quigg
Janie Reid
Kathleen Reina
Alison Rowley
Taylor Rubart
Matt Scheid
Evan Seitz
Taven Shumaker
Blake Slattengren
Molly Stinson
Jacob Straus
Lindsey Thomas
John Thornburg
Katherine Turk
Kurt Wagner
Erica White
Matthew Williamson
Karina Woodruff
Jay Wyrick
Savannah Youmans

2019

Sophia Anderson
Izzy Antrosio
Tanya Bhandari
Clare Brett
Gabby Bower
Matthew Brueckner
Natalie Carroll
Cailyn Choi
Seneca Cipra
Zoey Davis
Emilie Desilet
Bailey Downing
Ritul Dwivedi
Meme Ferreira
Lilia Fiorda
Wyatt Ford
Macy Gans
Julia Gonzalez
Leah Hampton
Kiara Headlee
Lily Hines
Evan Holmes
Shea Hoogerwerf
Isabel Hylton
Trinity Jackson
James Johnson
Owen Jones

Joshua Jules Perez
Namrata Kanakapally
Juliana Kirby
Stephanie Klier
John Koutelieris
Michael Little
Amari Love
Henry Magallon
Shelby Maxwell
Lauren Morris
Teddy Nadeau
Allie Nguyen
Nathaniel Omli
Diego Palomera
Curiel
Reese Phelps
Sava Powell
Angelika Prabhu
Berlin Roberts
Casey Rodgers
Jackelin Rodriguez
Alvarez
Myles Roland
Daniela Roys Romero
Serrein Sabbah
Neha Sankarkumar
Eshwar
Sathiyamoorthy
Elena Schoonover
Ameen Seid
Ryan Shipley
Caitlin Smith
Sarah Stark
Dede Stewart
Paige Stewart
Tucker Taplett
Paige Theel
Hannah Urey
Karlie Vince
Matthew Vo
Bennett Wallace
Kianoosh Washburn
Kealia Webster
Alex Zhou

2020

Sarah Aguiar
Adan Alspektor
Fernando Alvarado
Tapia
Jaxson Andresen
Sydney Anthony

Olivia Asmann
Hudson Becerril Geiger
Jordan Beidas
Henry Birkholz
Justus Bombita
Alex Bragg
Cora Brooks
Emerson Brown
Natalia Canal
Natalie Capps
Kate Carmichael
Gabriel Clayton
Taylor Crane
Shakti Cross
Makena Devine
Alexandria Domke
Ariana Drews
Johnathan Dumas
Max Fawell
Renata Filizola
Natalie Graves
Noor Hamad
Easton Harrel
Cooper Hayes
Mason Jackson
Journey Jensen
Carter Johnson
Sanika Kabbur
Navkiran Kaur
Noor Khalidi
Ananya Kumar
Charlotte Lickenbrock
Malik Lopez-Terron
Kurtis Lowe
Jasmine Lozano
Malia Marker
Jason Matthew
Preston McDonnell
Jaya Menon
JJ Meza Carrillo
Hazel Mills
Nizhoni Newman
Maya Oleynikova
Henry Peterson
Jaithra Putane
Peyton Roach
Brisseida Robles
Joshua Rosenbaum
Katie Ross
Emily Sanders
Siyona Sharma
Khadijah Siddiqui

Justin Sim
Estella Simbulan Beldean
Aditi Singh
Osayi Stewart
Angeli Suri
Morgan Treiber
Santiago Trejo Rodriguez
Stephanie Trier
Cooper Vaughn
Mason Waters
Landry Wilkerson

2021

Adit Agarwal
Dianne Lee E. Agpalo
Anay Arya
Edriann Barragan Romero
Adeline Bourn
Connor Cavanaugh
Emily Cervantes Sanchez
Gabriel Chapman
Hailey Chi
Evie Chow
Jackson Cook
Rohan Varma Datla
Makenzie Dockter
Juliet Epstein O'Rourke
Bromley Eugster
Cole Fankhauser
Namun Field
Natalia Flores
Kaitlyn Forehand
Alonso Garza
Taylor Good
Reece Gudmundson
Nicholas Hackett
Luke Hademan
Brooklyn Harrel
Xavier Hayes
Esagha Jallow
Lexi James
Morgan Johnson
Navkiran Kaur
Ian Kevin
Clare Kolesar
Grace Kolesar
Kalista Lance
Lauren Lane
Sofie Levengood
Eleanor Luther
Langton Machaya
Hana Mason

Sidney Mays
JD McShane
Hailey Millette
Yasmin Mohammed
Lyrik Mourning
Senai Munson
Bogdan Muntean
Jennifer Nava-Gutierrez
Kylie Ngo
Sara Norris
James Olson
Albert Otis
Carlos Palomera-Osoria
Sophie Parman
Zayn Patel
Madison Porter
Emil Praslick IV
Ariana Riley
Amy Rodriguez Perez
Madison Roland
Brooklyn Salmon
Siya Sharma
Amelia Siddiqui
Victoria Tchervenski
Beckett Thompson
Benjamin Truhler
Sarah Vannoy
Praveen Venkatesh
Karlie Vince
Faith Waggoner
Jayawant Chandra
Yalagandula
Oliver Zimmerman
Joshua Zou



Special Thank You

Northshore Schools Foundation
Northwest Trophy & Awards, Inc.