

Northshore School District



May 14, 2020

BACKGROUND

This award, formerly called the C.P. Johnson Humanitarian Award, was presented to students in the Northshore School District for 20 years by the school board, with the final presentation in spring 2008. The award was named after C.P. because he brought to the Northshore community a new awareness of the values of ethnic diversity and an understanding of the contributions of all people.

With the ongoing work the District is doing around equity & diversity and Positive Behavior Intervention Supports (PBIS), the District, along with the Johnson/Braxton family, chose to renew the award in the 2018-19 school year to promote student positive development and character. With the relaunch of the program, the award was renamed to include C.P.'s wife Dorothy, in recognition of the contributions both humanitarians made within their personal and professional communities.

SELECTION CRITERIA



Students who promote the value and celebration of their peers' strengths, abilities, and identities.



Students who demonstrate the ability to promote and foster collaboration toward a common goal, fairness, freedom of expression, and effective communication within a group.



Students who support the needs of and encourage equitable opportunities and resources for their peers.

C.P. & DOROTHY JOHNSON

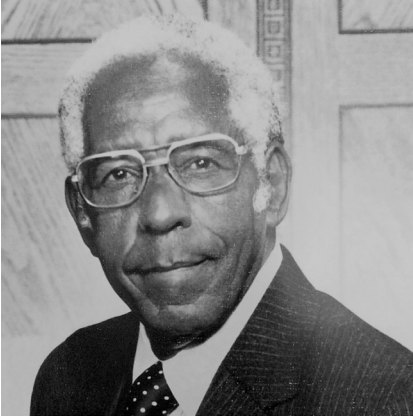

Clifford Paul (C.P.) Johnson was born in March 1909 and was raised on a farm in a French colony near New Orleans. He attended Morehouse College in Atlanta, Georgia, and taught at several locations in the South and Southwest. During the war, he served as a U.S.O. Director for the Government. Over time, C.P. obtained a master's degree in School Administration from the University of Washington in 1951.

Dorothy Louise Harris Johnson was born May 1919 in Dallas, Texas. At the age of 16, Dorothy was admitted to Wiley College in Texas and earned her bachelor's degree in Education. She went on to receive a master's degree in Special Education at the University of Washington.

C.P. and Dorothy married during the war and made their first home in Austin, Texas. They lived and taught in Austin for 14 years. The Johnsons relocated to Seattle where C.P. and Dorothy accepted teaching positions in the Shoreline School District.

The couple moved to Bothell in 1961 and held their positions in Shoreline until 1969, when C.P. became Northshore School District's first Coordinator of Minority Studies. He brought to the Northshore community a new awareness of the values of ethnic diversity speaking often of the responsibilities schools and communities have to understand the contributions of all people. Dorothy too had a way of showing those she met, their worth, skills and untapped abilities.

PROGRAM

Opening Remarks.....	Lisa Youngblood Hall
Board Acknowledgement.....	President Bob Swain
About C.P. & Dorothy Johnson.....	Johnson/Braxton Family
Superintendent Remarks.....	Michelle Reid, Ed.D.
Presentation of Medals.....	School Board
Closing Remarks.....	Lisa Youngblood Hall

2020 RECIPIENTS

Sorenson Early Childhood Center

JJ Meza Carrillo, *student of Maria Carrillo Gomez and Leonardo Meza Santos*

JJ has been a wonderful friend to his classmates. He is considerate of other's needs and shares materials, is concerned when other students are sad, invites other students in to play and is just a super sweet kiddo. He also has worked really hard since being in the hospital to be able to walk again (and mom says he can do short distances between furniture unsupported now). School is really exhausting for him, but he always has a smile and is willing to try.

Henry Peterson, *student of Jane Pearl and Chris Peterson*

Henry is a joy to our school at Sorenson. During school his friends seek him out to play games at the table, play ball at recess or pretend together in our dramatic play area. Henry leads by example at our group learning times. Henry inspires all of us teachers with his perseverance, love of learning and joy of life. He inspires all his classmates with his sense of humor and has a natural talent for making those around him feel good.

Arrowhead Elementary School

Gabriel Clayton, *student of Jessica and Christopher Clayton*

Gabriel is upbeat and positive all the time. When working with others he gives his full attention to the conversation and interaction in a thoughtful, kind and respectful manner. He has been an enthusiastic participant in the Global Reading Challenge, as well as a supportive cheerleader for his teammates. He is quick to include and support everyone. Every community Gabe is part of is stronger. He brings people together, recognizes and celebrates the strengths and contributions of others, and values the unique qualities of his peers.

Alex Domke, *student of Karen and Troy Domke*

Alex has exhibited kind, safe and responsible leadership since she was a kindergartener. She quietly supports and includes everyone. She contributes and participates without dominating conversations. She stands up for others. Alex is a great teacher because she listens and helps others. She cares about her school, her classmates and her teachers. Alex is unselfish and empathic, and wants the best for everyone. She looks for ways to contribute to the success of a group and shows courage and compassion.

Bear Creek Elementary School

Sanika Kabbur, *student of Rekha and Vijaykumar Kabbur*

Sanika makes our school community a better place. She simultaneously listens intently to the world around her while offering her own creative ideas and positivity. She is a leader in her work with younger students, the school newspaper, safety patrol and in 5th grade leadership. She is always positive, kind, polite and eager to help her peers, her teachers and staff at Bear Creek. She always goes the extra mile to do the right thing and do her best.

Siyona Sharma, *student of Divya and Amit Sharma*

Siyona is a 5th grade leader. She started a kindness campaign, working to get others involved in spreading kindness in different ways throughout the whole school. She joined the school paper to work to find ways to incorporate justice and fairness in easy to digest ways. She helps younger students and her peers, trying to also make the world a better place globally and to spread knowledge to others. She has an optimistic attitude and is passionate about being determined, successful and empathetic.

Canyon Creek Elementary School

Navkiran Kaur, *student of Jaspreet Kaur and Yadevinder Singh*

Throughout her elementary school years, Navkiran has demonstrated an exceptional level of respect for all around her - staff, students and families, etc. She interacts with others showing kindness, calmness and patience. She focuses on collaboration, cooperation and inclusivity. She will advocate for others and make sure everyone's voice is heard. Perhaps most importantly, when she is confronted with a problem or sees a need to be filled, she will work toward a solution or take action without being asked.

Preston McDonnell, *student of Erin and Tom McDonnell*

Preston consistently promotes peer collaboration. He encourages students to get involved and sees their value, allowing classmates to have a true sense of belonging. Preston is the first to celebrate his peers' strengths particularly when a classmate has tried something new or challenging. A strong advocate for equitable opportunities for all students, Preston shows a strong sense of justice. He speaks out in situations that seem unfair even when it is uncomfortable. He supports others and puts their needs first. Preston cheers for everyone.

Cottage Lake Elementary School

Noor Hamad, *student of Ala'a Nofal and Ashraf Hamad*

Noor is an enthusiastic learner and her kind, friendly and cheerful character makes her a role model. She volunteers as a Peer Tutor in a Functional Academics & Life Skills (FSA) classroom at Cottage Lake and works enthusiastically to support each of the students. Noor has also been a part of Safety Patrol for the past two years and works diligently to make sure students, teachers, and parents are safe and welcome at Cottage Lake. Noor demonstrates the virtues of caring, gentleness and excellence.

Charlotte Lickenbrock, *student of Heather and Brad Lickenbrock*

Charlotte is full of integrity and accepts all students. She looks out for those who are on the sidelines or look left out. She befriends them, advocates for them and speaks up about injustices she observes. Charlotte was also selected to be on student council and has been a positive addition to the group. She is thoughtful about her inclusiveness of other students in all grades when planning student activities. She can be counted on to enthusiastically create posters to invite students to participate in school activities.

Crystal Springs Elementary School

Jason Matthew, *student of Nirupa and Joshua Muthumani*

Jason works extremely hard and is always doing his personal best on every assignment, while also quietly helping his classmates understand tough concepts. He is a natural teacher who will break down content to aid his peers in their understanding and does it in a way that they never feel inferior. His classmates look up to him and respect him for his knowledge and ability to collaborate with all students.

Angeli Suri, *student of Ritu and TanMay Suri*

Angeli exhibits the qualities of a humanitarian. She consistently treats everyone around her with respect and fairness and she believes in and brings out the good in others. She demonstrates that she values others' strengths, abilities and uniqueness by encouraging and believing in her classmates and peers inside and outside our classroom - to do this as a six year old is quite remarkable. Angeli truly embodies the definition of a humanitarian.

East Ridge Elementary School

Sydney Anthony, *student of Emily and Kyle Anthony*

Sydney consistently demonstrates community, acceptance and advocacy. She models fairness and is accepting of others. She listens to her classmates and helps students work through assignments or peer conflicts without judgement. She initiates and volunteers for projects and encourages others to join her when she sees a need in her community, class or school. Sydney shows kindness, leadership and thoughtfulness consistently and deserves to be the recipient of the C.P. and Dorothy Johnson Humanitarian Award.

Natalie Capps, *student of Kristin and Samuel Capps*

Natalie meets the criteria for the C.P. and Dorothy Johnson Humanitarian Award because of her unequivocal empathetic nature, compassion for others, inclusiveness and leadership skills. Natalie is actively involved in our community by participating in band, choir, school plays, extra-curricular sports, Girl Scouts and as our ASB president. Natalie is known as someone who is inclusive, congenial and acknowledges others who do well. Natalie practices being an upstander and an equity activist.

Fernwood Elementary School

Justus Bombita, *student of Holly and Samson Bombita*

Justus is a leader. He is President of Student Council. He is an advocate in the classroom. One student, who struggles to make friends, said that Justus was the only classmate who made them feel special. Justus is a hard worker. He never requires redirection, he begins his work without prompting, and he continuously turns in his best work. Justus has a growth mindset. During the beginning of the year, and more recently with the online learning, he asks clarifying questions and takes feedback to heart.

Aditi Singh, *student of Ranjana and Ashutosh Singh*

Aditi is a thoughtful student that is friends with everyone. She consistently strives to help others with their learning and is always helpful to all that want help. She is a community leader as she is patrol captain and does her job with respect and understanding. Aditi inspires others to uphold standards in academics, social settings and in all the extra curricular activities in which she participates. She is genuinely a wonderful person that always sends off positive messages to everyone with whom she interacts.

Frank Love Elementary School

Jaxson Andresen, *student of Shannon and Jobie Abram*

So many great words could be used to describe Jaxson that it would take a year to get through the first ten million. When all is said and done, Jaxson is a good person. He is well loved by his classmates. In fact, Jaxson's classmates seem to take as much pride in him as he does. He thinks about others. He cares. He is kind heartened. He is awesome. He is deserving of the C.P. and Dorothy Johnson Humanitarian Award.

Johnathan Dumas, *student of Nikki and Tobias Dumas*

Johnathan is a great kid. He is funny, creative, curious and has a kind and gentle heart. This year, without prompting, he supported two kindergarteners by coaching them to take turns, use kind language and friendship skills - all things he himself learned over the years. It has been amazing to hear him share all that he has learned with our youngest Frank Love Cheetahs. His classmates say he has a great attitude and is a good friend.

Hollywood Hill Elementary School

Henry Birkholz, *student of Katie Rupp and William Birkholz*

Henry is accepting of all students. He leads by his words and by his examples. He goes out of his way to make sure students feel safe and valued for who they are. When asked to work in a group, Henry is a key facilitator making sure every voice is heard and valued. He also encourages others to treat other students in the same way; respectful and uplifting. Henry excels at helping all students to feel included and work together.

Mason Waters, *student of Denise and Tim Waters*

From the first day of school, Mason has shown acceptance to all the students at Hollywood Hill. He has continually included others and has acted as a positive leader and role model. He continually helps others and advocates for fairness and equity inside and outside the classroom. He loves and contributes to our classroom community and the community outside our four walls. He is dependable, reliable, and always leads with an open heart. He does not let his age determine how he changes the world.

Kenmore Elementary School

Sarah Aguiar, *student of Raquel Pereira*

Sarah is a leader and is always helping other students, eager to share her new found knowledge and makes sure that she has done everything she is asked to do. In class meetings, she recognizes the strengths and growth of those around her. Sarah invites others in and ensures that everyone is getting what they need. She is an advocate when issues arise and is willing to do the work to solve the problem. Sarah's enthusiasm for growing as a learner is inspiring.

Kate Carmichael, *student of Christy and Loren Carmichael*

Kate is someone who brings the gift of flexible perspective. She has the ability to highlight her peers' immediate successes, compare the long-range scope of life to her peers' current concerns, all while willingly adapting her stance as others share their thoughts and ideas. Kate is someone who her peers readily seek out for help and clarity, knowing that if she can't help them she will find someone can support them. She approaches life with a sense of humor, which is a welcome addition to the classroom.

Kokanee Elementary School

Makena Devine, *student of Keri and Greg Devine*

Makena is always willing to go above and beyond to support her peers and is consistently finding ways to help solve problems in the classroom. She's an active member and leader of the Kokanee ASB and volunteers at school events. She is a dedicated student and has a personality that brightens every classroom she sets foot in. We are very proud of the way she values and celebrates her peers' strengths, abilities and identities.

Jaithra Putane, *student of Jayapradha Ramesh and Ganeshbabu Narayanarao*

Jaithra is always willing to help all who seek his assistance in any way he can. Jaithra partners with anyone his teacher asks him to and all who request him. He is compassionate and looks to support others each and every day. Jaithra is a role model in both his social behavior and academic perseverance. He is never looking to be recognized and is always genuinely surprised when he is. We are so proud of the way he promotes and fosters collaboration at Kokanee.

Lockwood Elementary School

Alex Bragg, *student of Rhonda and Charles Bragg*

Alex shows genuine kindness and compassion to everyone he encounters. He cares deeply about the feelings of others and responds to situations in a thoughtful manner. Alex regularly seeks out opportunities to help his peers, teachers and younger students. He is a humble person who consistently does the right thing.

Stephanie Trier, *student of Lyn and Stephen Trier*

Stephanie has a tremendous sense of community and inclusion. She is an extremely active member of the Girl Scouts and has advocated for school clubs on campus. Stephanie speaks up if others aren't being treated fairly and works alongside any and every classmate. She always finds common ground with her peers and sees the best in everyone.

Maywood Hills Elementary School

Natalie Graves, *student of Michal and Ryan Graves*

Natalie is a poster child for positive growth mindset. She starts each day with an infectious smile and an eager desire to learn, be challenged and help others. Natalie leads/organizes group collaboration. She listens to all and helps those who have trouble communicating. It is amazing to watch her help those who struggle feel more comfortable with their ideas and contributions. Her acceptance to differences in ability levels and comfort levels is beyond her age. Students open up around Natalie due to her kindness and sweet support.

Journey Jensen, *student of Kelly and Mike Jensen*

Journey is kind, patient, encouraging and a ray of sunshine everywhere she goes. Journey is a natural leader who will lend a helping hand to anyone around her, regardless of their abilities. She is a friend to all and goes above and beyond to make others feel welcomed and comfortable. She is one who will step up to a challenge and give it her all no matter the subject. She is incredibly intelligent, athletic and does the right thing even when no one is watching.

Moorlands Elementary School

Hazel Mills, *student of Karen and Zane Mills*

Hazel emulates a true servant leader. She accepts the uniqueness and values the strengths of others. You can see this demonstrated when she works in groups. She'll help delegate responsibilities that allow each member to contribute in a way that utilizes each peer's strength. She exemplifies advocacy by always speaking her truth and encouraging her classmates to do the same, even if it may ruffle feathers. She uses her artistic strengths to help foster an environment of inclusion and pride.

Morgan Treiber, *student of Rachael and Mike Treiber*

Morgan is the first to greet his classmates and offer support by cheering up others with a smile or helping carry a backpack for a friend. He exhibits acceptance in group work as he celebrates the strengths of his classmates and is excited to work with all. He speaks up and advocates for his peers. His inclusivity of all has created a circle of supporters around him. He is friendly, thoughtful and hardworking. Mature and wise beyond his years, Morgan embraces our Moorlands PRIDE traits.

Shelton View Elementary School

Fernando Alvarado Tapia, *student of Hortencia Tapia Garcia and Salvador Alvarado*

Fernando excels in acceptance and community. He is friendly, kind and always willing to help classmates. He can be counted on and trusted. He works hard, is respectful and always has a bright smile. Fernando always asks to help out the Spanish speakers and does so with a great attitude. He was a great peer model for a student who struggled socially and was very accepting of that student. He is always respectful when talking to adults and continues to be a great friend to his peers.

Malia Marker, *student of Rachel and Ryan Marker*

Malia always looks out for other students, especially the younger ones. At recess, she brings out equipment for organized games and makes sure to pick it all up and bring it back inside at the end. She says hello to people and smiles every time. She is often seen walking her younger siblings to and from school, holding their hands when crossing the street and putting her arm around them. She is very caring and responsible. Malia looks out for younger students and helps them by her kindness.

Sunrise Elementary School

Jaya Menon, *student of Raanan and Raman Menon*

When Jaya works within a group of students and adults, she looks for a common ground and will reach for and promote equitable communication, often soliciting ideas and viewpoints from those that do not often speak up. She supports her friends and family and will often jump at the opportunity to support others in need. She will help other peers with school work and celebrates student successes. She encourages others to reach deep inside and to find their greatest potential.

Santiago Trejo Rodriguez, *student of Norma Rodriguez Acosta and Armando Trejo Oliver*

Santi is a quiet thinker. He loves to work with students in small groups and often encourages them to express their thoughts and ideas. He collaborates well with his peers and will help them move toward a common goal. He celebrates all students and will work whole-heartedly with anyone and everyone. Ensuring that all students are included and part of the class is important to him. He is a quiet soul, but his reach can be felt far and wide.

Wellington Elementary School

Emerson Brown, *student of Jen and Matt Brown*

Emerson is a vibrant spirit in our community. Her enthusiasm and creativity bring positivity to everyone around her, both classmates and adults alike. Emerson has a strong moral compass that allows her the strength and peace of mind to stand up for others and always do what is right. She is a leader and a loyal friend, someone who is always looking out for others. Her leadership at Wellington is valuable beyond measure and her kindness exceeds that.

Taylor Crane, *student of Erin and Brian Crane*

Taylor is a student that could be described as a ray of sunshine. She brings positivity and kind thoughtfulness wherever she goes. Her enthusiasm in class for all subjects bubbles over to other students, and Taylor has shown time and time again that she is a leader. She paves a path for others through teaching and advocating for classmates who need a helping hand. Our community is stronger by having Taylor be a part of it.

Westhill Elementary School

Malik Lopez-Terron, *student of Antoinette Hollins and Jose Lopez-Terron*

Malik has a strong sense of doing what is right. He will stand up and respectfully raise his voice to direct others, and they listen. Malik is a confident leader who respectfully reminds his peers to do the right thing. Malik takes responsibility for his own education. He is very reflective about what happens and always treats everything as a learning opportunity. Malik has the courage to have difficult conversations and will not stand by when he has something to say.

Estella Simbulan Beldean, *student of Laura Simbulan and Nick Beldean*

Estella cares deeply for all people. She goes out of her way to think about others' situations and purposes for their actions. She stands up if someone is not being treated with respect and helps provide them with friendship and guidance, along with strategies to see past the negativity. Estella asks others for their opinions and listens even when she doesn't agree. She simply responds with, "well that's not what I believe/ think but that's okay because we are who we are and that's what is important."

Woodin Elementary School

Hudson Becerril Geiger, *student of Carly Becerril Geiger and Ruben Becerril Moreno*

Hudson stands out as a humanitarian because he sees the value in doing the right thing. He is kind, a good friend and is always willing to help others when they need it without even being asked. He stands up for his friends out at recess and has been someone to call out unfairness in games. He is constantly wanting to do the right thing, protect his classmates and wants everyone to feel welcomed.

Peyton Roach, *student of Alycia and Travis Roach*

Peyton embodies what a humanitarian is: she has a strong moral code, is kind and thoughtful to everyone and always does what is right. She is wise beyond her years, and cares deeply about others. She is always looking for ways to be of service to help her peers, teachers and community. Peyton never has any hesitation in welcoming others, leading by example or speaking up for herself. She truly is the definition of a humanitarian.

Woodmoor Elementary School

Cora Brooks, *student of Clare and Ryan Brooks*

Cora is a great student. She keeps her group on task with reminders that are positive and encouraging. She actively and kindly helps lunch buddies clear their spots, even when it is someone not at her table. She is always cheering on kids by saying “good job” or “nice work” when a fellow student is recognized for something. She is quick to lend a helping hand, especially with our lunch buddies from Ms. Woods’ classroom. She is an amazing leader and true example of a humanitarian.

Cooper Vaughn, *student of Sarah and Derek Vaughn*

Cooper is a classroom and community leader. Whether it’s transitioning from his desk to the carpet with speed and focus or being an effective listener, Cooper is always demonstrating the Woodmoor SWIM traits. He is a great giver of compliments, whether it is in the midst of playing a board game or giving positive and encouraging feedback with laughter at a classmate’s funny joke or story during sharing time. Cooper is very friendly and makes it a point to involve everyone.

Canyon Park Middle School

Olivia Asmann, *student of Blythe and Christopher Asmann*

Olivia is a self-starter, a leader, kind to everyone, well respected by all and is passionate about school, video, politics and fairness. Olivia leads by example. Never one to boss others, she is equally comfortable taking a leadership role or standing to the side to watch others excel. She finds joy in helping others. When something interesting happens, Olivia comes to Studio 118 with an idea to document it, photograph it and share her vision of how to incorporate it into our bi-weekly video bulletins.

Mason Jackson, *student of Angela and Charles Jackson*

Mason’s ability to be friends with almost anyone is one of the greatest things about him. When entering the classroom, he is the student that everyone appreciates. He is kind, helpful and patient. He is able to work with most anyone and puts forth the effort to make sure that everyone is not only accepted but included as an equal member of the group. Mason cares deeply about his school community and he strives to make Canyon Park a better place for all.

Kenmore Middle School

Jasmine Lozano, *student of Jenny Soto-Serna and Fabian Lozano*

Jasmine approaches all of her peers with a quiet dignity, innate kindness and calmness that has helped her navigate her studies and go the extra mile in advocating for students. She is a great communicator and genuinely listens to her peers. Jasmine also goes the extra mile to make her peers feel at ease and feel like part of the classroom community. She is a natural leader who approaches her responsibilities with maturity and class.

Brisseida Robles, *student of Ofelia Lopez and Carlos Robles*

Brisseida is a very intuitive giving person. She often can tell when others are struggling and she will connect with those students without hesitation. Brisseida has been an incredible asset to the peer coaching program at KMS including being an advocate, as well as training other peer coaches. However, her greatest gift is that her kindness and acceptance extends beyond the classroom walls and into all areas of our school. She will step in and help all of her peers in any situation.

Leota Middle School

Kurtis Lowe, *student of Kari and John Lowe*

Kurtis models a positive and inclusive mindset, genuinely cares and shows compassion for others and asks questions to benefit the whole. As a basketball team manager, Kurtis often was the first to arrive at the 7:00 a.m. practices, simply out of his dedication and service to the team. He has a strong work ethic and is always a friendly, nice and helpful person who exemplifies Leota's pillars of respect, empathy and effort.

Landry Wilkerson, *student of Karen and Steven Ryan Wilkerson*

Landry has a passion for learning and works hard to share what she's learned with those around her. She's always one of the first to help struggling learners. Her attitude, participation and modeling helps her teachers bring the learning to the whole class. Additionally, Landry is kind, accepting, smart, diligent, cheerful, respectful of others, is a great listener, and is a quiet and unassuming leader. She exemplifies Leota's pillars of respect, empathy and effort.

Northshore Middle School

Jordan Beidas, *student of Sandra and Ford Smith II*

Jordan beams with kindness, good character and care for others. He is always eager to help and spreads positivity wherever he goes. Jordan speaks up for others, is always considerate and sets an example for his peers. His humble, quiet leadership makes every community he is part of a better place. His huge heart and generous smile brighten the days of all who come into contact with him.

Natalia Canal, *student of Ana Osorio and David Canal*

Natalia is a compassionate, thoughtful and inclusive student leader. Natalia has a smile that lights up the room and a heart that cares about everyone she meets. She is quick to extend a helping hand to anyone who needs it. She is a quiet and humble leader who stands up for what is right, supports her peers without hesitation and models integrity and inclusivity. She is committed to making our school and world a better place, and already does every day.

Skyview Middle School

Renata Filizola, *student of Elda Yruegas and Aroldo Filizola*

Renata is a phenomenal team member. She is consistently recognized by her peers as a leader in projects and discussions, values the voices of others and encourages participation and use of individual strengths to further the goal of the group. Renata is often seen going out of her way to help others, through lending supplies or offering help or encouragement. Her positive attitude is contagious. On a daily basis, Renata has a friendly smile on her face, greeting both staff and peers with enthusiasm and kind, positive words.

Katie Ross, *student of Bree and Jarod Ross*

Katie displays the traits of a true leader. She goes out of her way to help others in need and has always been a leader in the classroom. Her teachers and peers describe her as a: respectful, generous, patient, forgiving, joyful, committed, humble and selfless student. Her positive attitude is a breath of fresh air on our campus, and she infects others with her joyful attitude. She is a wonderful, young leader.

Timbercrest Middle School

Carter Johnson, *student of Elizabeth and Tyler Johnson*

Carter is a true humanitarian on campus and helps to make everyone feel like an important member of the "pack". He is patient, kind and a go-getter. His wonderful sense of humor and positive attitude impacts the overall culture. Carter uses his voice in a respectful manner and will oftentimes help others who might not feel comfortable communicating. Teachers often remark about his strengths, especially when it comes to inclusion.

Noor Khalidi, *student of Hiddy Awwad and Ziad Khalidi*

Noor exemplifies the quiet role model. Noor's actions have reflected her selflessness and desire to make her classrooms and school a more inclusive place. Each day is an opportunity to make others feel that they belong and are included, whether in the classroom, cafeteria, or through school service projects. Noor's leadership is sincere and positive, creating a feeling of teamwork wherein all members of the team are heard and respected. Noor pushes herself to achieve her best, thus influencing others to do the same by example.

Adult Transition Program

Ariana Drews, *student of Konnie and David Drews*

Ariana is an amazing individual. She is a very positive, inclusive and kind person. Ariana not only makes sure that no one is left out, but will go out of her way to build up and support those around her. She is a strong advocate for not only herself, but for her peers, coworkers and community members. Ariana is constantly contributing to the sense of community she fosters in any setting she joins through her bubbly personality and positive attitude.

Emily Sanders, *student of Steven Sanders*

Emily has persevered through hardship and always comes to school with a smile on her face. She is always willing to provide help and support students who have significant challenges. She does so with genuine kindness. Emily is a helper by nature and she understands people who struggle. She is a great example to other students with her willingness to try her best and her ability to reach out to others with compassion.

Bothell High School

Cooper Hayes, *student of Stacy and Jon Hayes*

Cooper is a servant leader who is active in ASB, and he works to include and impact all students. Cooper has a strong sense of community as seen in his support of all Bothell sporting events, drama performances, music events and club activities. Cooper excels in his academics and is a multi-sport athlete. Cooper embodies community, acceptance and advocacy for others in the classroom and on campus, as he works to lift up his peers and make BHS a better place for everyone.

Ananya Kumar, *student of Jansirani and Murugasanthana Kumar*

Ananya is an amazing person who genuinely cares about her peers, actively participates in school programs and welcomes and involves others. This year, Ananya initiated the Student Ambassador program at BHS as a way to connect new students who enroll midyear with current students. Ananya is bright, kind, empathetic, inclusive and a true humanitarian. She works with Bothell's Climate and Culture Committee to create a positive school environment, as well as helped organize the Martin Luther King Assembly at Westhill Elementary this year.

Inglemoor High School

Maya Oleynikova, *student of Alexandra and Alex Oleynikova*

Maya is a strong advocate for others on Inglemoor's campus. She has set up dinners and accompanied special needs students to IHS dances, making the experience special for all students. She led her soccer team in dedicating their season to an ill classmate, and serves as Inglemoor's ASB President. Maya has a strong desire to make everyone's experience at IHS as positive as it can be, and does so with positive enthusiasm that is contagious to others.

Osayi Stewart, *student of Francis and Uyi Stewart*

Osayi is remarkable with her ability to foster community, promote acceptance and be an advocate for all. She went above and beyond to organize efforts and recognize Hispanic Heritage month around our school. She serves as Black Student Union (BSU) President and started a field trip to go to the African American Museum in Seattle and made it accessible for all BSU's in the District. She is an incredibly wonderful human being to be around.

North Creek High School

Shakti Cross, *student of Karen and Benjamin Quaynor*

Shakti is a force for social justice and racial understanding. She was instrumental in getting the North Creek Black Student Union really going after several years of trying. She works tirelessly at building community and this year she has led professional development about acceptance to not only those at North Creek but to the entire District. Shakti is not afraid to speak her truth and she advocates for her peers and especially for her peers who have been marginalized.

Justin Sim, *student of Christine and Sam Sim*

Justin is a quiet leader who thinks of others long before he thinks of himself. As an ASB Officer, he has worked to build community at North Creek and is often the one speaking up to make sure all students feel included. During the COVID-19 crisis, he stepped up even further and took a major leadership role in making the NCHS ASB Instagram feed a place of positivity and service to others. He is still quiet, but his actions are bold and loud.

Northshore Networks

Easton Harrel, *student of Cam and Donny Harrel*

Easton is an incredibly friendly, hardworking and personable student who has broken through many barriers to become the young man of character he is today. He fosters collaboration and builds friendships and community in both his involvement with Northshore Networks and his leadership role in the Bothell High School drama program. Easton's heart for issues of social justice, ability to bring out the best in others, and love of people have set him up for a bright future in whatever area he pursues.

Joshua Rosenbaum, *student of Betsy and Brian Rosenbaum*

Josh is an exceptional young man both academically and in his extra curricular pursuits. From his job at the local YMCA to the time he commits to reffing hockey, Josh devotes his energy into activities that better the community and himself. His heart for justice and his community led Josh to apply and be accepted into the Police Explorer program - a first step towards a bright future with the police force. Josh continues to grow as a leader in the community.

Secondary Academy for Success

Adan Alspektor, *student of Meredith Snyder*

Adan has a consistent and sincere concern for faculty and peers. His politeness and kindness are great examples for other students. Adan cares about his interactions with his peers and the impression he leaves. He does not want to hurt anyone's feelings and he works hard at maintaining relationships. Adan seeks advice on how to handle tough social situations so he treats everyone involved with compassion and dignity. He is accepting of everyone and advocates for fair treatment of his peers.

Nizhoni Newman, *student of Wenona Wilson and Turak Newman*

Nizhoni is the kind of student who applies herself and consistently earns academic recognition in all her classes. However, more significantly, she is a kind person, and her thoughtfulness extends beyond her friend group. One teacher noted that Nizhoni's empathetic nature leads her to notice when her peers are struggling, and she never hesitates to reach out and offer help. She has taken a leadership role at SAS to help her peers understand social issues like Missing and Murdered Indigenous Women and Girls.

Woodinville High School

Max Fawell, *student of Jessica Lipe and Kareem Fawell*

Max approaches life with positivity and truly enjoys learning. He's known for his friendly greetings in the mornings. Max is a very humble student and has an enormous amount of empathy for his fellow peers. He is a pure joy to have in class because he always brings an upbeat energy that is contagious to everyone. Max is one of the most respectful students, always with a smile and kind words.

Khadijah Siddiqui, *student of Saima Rizvi and Tasleem Ahmed*

Khadijah is an exceptional student. Words from her art teacher, explained that she wants her artwork to bring awareness to the plight of Muslims all over the world, especially the Uighurs in China. Her teachers have noticed her strong engagement and thoughtful questions in class, noting she is a very bright, kind and hard-working student. She always stays curious, dedicated and really cares about her learning. She is such a beautiful ambassador for her faith and the teaching staff.

PAST RECIPIENTS

1989

Bethanie Austin
Jeff Bean
Nathanael Burke
Edward Cameron
Heather Cartmill
Vivian Chamberlain
Heather Collop
Kim Cox
John Davis
Sara Frahm
Justin Hartke
Rachel Hertzog
Ryan Hopkins
Renee Jensen
Erin Johnson
Kristin Johnson
Kevin Jussel
Colleen Kerwin
Erin Knutson
Robin Koolen
Ranie Lamb
Lynnelle Larson
Pat LeDoux
Katie Massengill
Gabe Mcfadden
Kristie Muller
Gretchen Olson
Lee Ann Pelton
Kendra Penski
Casey Reilly
Douglas Sherson
Rachel Tomco
Gretchen Walla
Michael Wojinski
DeAnna Yasuda
Sharon Yoon
Kevin Zatloukal
Jennifer Zorin

1990

Matthew Addie
Tara Armbruster
Glenn Ashmun
Drew Ayars
Scott Box
Jody Brown

Ruth Chou
Robyn Corcoran
Tony Cronin
Marsha Cuarisma
Juliana Dumas
Laurie Garrity
Echo Good
Jonathan Gray
Laura Jackson
Marin Johnson
Karina Kelley
Justin King
Stephanie Kress
Amy Lehtinen
Alexandra Little
Ian Little
Katie Miller
Melissa Morrisette
Mary Norwalk
Johawna Perry
Jesse Peters
Todd Roche
Chara Rydzak
T.J. Shefner
Keri Scalfati
Erik Strong
Ryan Suda
Becky Twitchell
Bich Vuong
Arne Wespestad
Eric Weyand
Charles Young
Sarah Zeman

1991

Robert Alvarez
Vicki Ashmun
Tara Belgessen
Greg Bennet
Colleen Berard
Valerie Bollinger
Chris Borm
Aaron Bowman
Jason Bruce
Jennifer Clark
Brandon Clayton
Leslie Coogan

Robyn Corcoran
Lea Cowles
Latosha Decker
Wendy Edwards
Miriam Galeana
Gretchen Gebauer
Chelsea Hanson
Steven Holm
Sarah Kline
Laura Klosterman
Lindsey Kulhanek
Becky Kurowski
Carmen Laponte
Chad Long
Nathan Lubetkin
Aimee Musseau
Beth Pingrey
Jana Rawsthorne
Spencer Ryan
Ben Scannell
Rebekka Sjoquist
Jamie Strickland
Joshua Tobin
Caren Torrey
Ben Unguren
Brett Vandenberg
Dawn Vincent
Curtis Watkins

1992

Isaac Amondson
David Brumfield
Andrew Burnell
Ronnie Clariza
Alex Deakin
Kendra DeKay
Coby Dilling
Jimmy Disch
Meagan Dixon
Jennifer East
Tyler Fore
Everett Fowler
Jennifer Gadd
Marcie Garrity
Andrew Hanson
Lynda Haueter
Noel Hoover

Crystle Hyatt
Derek Jackman
Emily Jennings
Joanna Johnston
Marin Landis
Chelsea Leader
Ian Little
Ashli Lovitt
Michelle Muri
Hope O'Brien
Nicole O'Neill
Mark Rice
Larissa Ringger
Krist Rodal
Jon Schlegel
Rickie Schoentrup
Johnny Singer
Christina Strasser
Robby Swanson
Vanara Taing
Marcel Tam
Sara Taylor
Rachel Thomas
Kurt Trester
Juliana Weyand

1993

Dana Allen
Jeanne Allen
Heather Artman
Sarah Baker
Andy Bean
Marissa Bebee
Jeff Boesche
Katie Bogh
Mandy Box
Matt Brown
Katie Burton
Melanie Childers
Matt Cunningham
Alexis Davis
Paul Delany
Anna Denny
Sam Eastman
Emily Fife
Nikki Graf

Jessica Hansen
Johannah Hensel
David Holm
Khoah Huynh
Jennifer Iverson
Rajit Jain
Matty Johnson
Sharon Kim
Michelle Larson
Dave Martinsen
Rena Miller
Austen Mitchell
Ben Nelson
Tanner Nerrill
Matthew Parker
Jeff Pierce
Megan Piercy
Molly Powell
Trevor Reed
Yvette Reed
Dave Rettig
Amy Robert
Troy Schaffer
Tanya Smith
Tyler Smith
David Toone
Casey Walker
Tripp Williamson

1994

Danika Adams
David Baker
Chantil Benjamin
Jessica Bogh
Michael Boroughs
Jennifer Bosworth
Brian Carlson
Bryan Clark
Erin Connell
Jeff Culpepper
Joseph Doyle
Mitch Droz
Ben Fairchild
Laurel Gordon
Colson Griffith
Jordan Hanssen
Ryan Hendrickson
Jessica Hruby
Hope Jata
Brad Johnson

Joanna Johnston
Breanna Kelly
Brian Kertson
Amber Korneliussen
Emily Kurashige
Theresa Lacey
Ian Little
Michelle Lockhart
Mandy Machak
Shelly Martin
Gabriel Nochlin
Garcari
Kasey Oberg
Marta Olson
Josh Oncken
Annie Peterson
Megan Ratti
Luke Reeves
Megan Rubie
Rachael Smith
Matt Stuart
Amy Tsang
Jennifer Veenster
Autumn Webster
Roses Wentz
Stephanie Witsil
Sonah Yoon

1995

Benjamin Isaac
Amondson
Vali Baboianu
Catherine Beal
Arielle Blum
Tiffany Bogdan
Julie Bordner
Grace Brown
Matthew Brown
Orlando Cano
Andrew Cartwright
Sara Celms
Ashleigh Clark
Michael Clemence
Erin Cornell
Michelle Dominique
Ken Droz
Allison Elder
Anna Maria Enfield
Andrea Erickson
Sarah Frazier

Reid Frederick
Joshua Gately
Emily Goodman
Karen Griego
Katie Hansen
Teela Hartsinck
David Howell
Marit Jensen
Zach Knowling
Quinn Larson
Tyler Law
Molly Maloney
Maria McCallister-
Hrab
Matt Melton
Allen Moore
Julie Mushta
Jeb Pavleas
Raymond Perkins
Michael Pierce
Erik Pygott
Haley Rippeteau
Bran Ritchie
Nick Rogers
Brad Sheckler
Anthony Shulz
Melissa Stager
Crystal Starr
Stacey Sarro
Jeffrey Stombaugh
Kara Sweeney
Bethany Taber
Katherine Toone

1996

Jeanne Allen
Gennie Baker
Jalina Barber
Amy Bassett
Amy Bergstrom
Jared Blatterman
Quoc-Nam Cao
Vince Chisholm
Rachel Cleary
Lorri Defoor
Marie Doyle
Laura East
Shannon East
Kale Eckland
Eric Fergen

Brian Fouhy
Carrie Garrett
Sara Holzknecht
Matthew Jacobsen
Destri Keo
Ben Lawrence
Brian Linder
Heather Lounsbury
Annen Martin
DJ Morgan
Kumar Narayanan
Danyela Newton
Patrick Noland
Tammy Ng
Emily Ogura
Jeff Ost
Melissa Palacol
Devon Pakko
Kyle Pederson
Megan Payne
Danielle Perry
Christine Peterson
Kristin Pleasant
Allan Ponio
James A. Powell
Kelsey Richardson
Courtney Roland
Leslie Rossman
Rita Siemion
Lacey Stanton
Bianca Taylor
Charissa Thompson
Jeannie Tram
Peter Turner
Mika Wallenius
Andrea Winters
Jessica Yaholkovsky
Greg Young

1997

Felicity Abeyta
Brianna Anderson
Rodney Anderson
Keri Baker
Erin Bakke
Cara Beauregard
Mark Bradshaw
Rebecca Christian
Chris Denton
Matt Dyer

Jon Eastman
Michelle Eiseman
Tyler Forrest
Chanda Hall
Greg Hanshaw
Emily Hieber
Jason Heino
Jessica Helbock
Melanie Hill
Tom Hudson
Anna Jenkins
Richelle Jerez
Sowmya Joisa
B.J. Kim
Megan Lally
Shelly Martin
Shannon Meldrum
Kira Mesegee
Trent Neugebauer
Gabriel Nochlin
Ruth Olson
Stephanie Olson
Sandra Palo
Daniel Pope
Brill Redick
Chere Ripley
Tom Robertson
Todd Rubie
Andrea Sandvig
Miranda Savory
Vasa Seymour
Trina Singer
Scot Springberg
Allison Staley
Matthew Stanford
Dan Sullivan
Bryce Thomas
Stephen Veres
John Viet Vo
Maarit Wallenius
Amanda Wallulis
Ian Warner
Michelle Webster
Adrienne Wicklund
Steven Yang
Kelsey Young

1998

Kristina Abdo
Andrew Albrecht

Rachel Amondson
Caley Anderson
Paul Argites
James Arment
David Baisch
Niki Bart
Laura Bogh
Danielle Brinz
Greg Brown
Andrew Burnell
Amanda Carson
Marc Chappron
Ronnie Clariza
Mica Crisp
Carrie Daniels
Matthew Davis
Nathan Elmenhurst
Shalynna Elmore
Kelly Fernandez
Heather Flaherty
Josh Frankland
Andrew Gonder
Katherine Goodsell
Plinahe Guerreiro
Tommy Guinan
Chris Gumbs
Chelsea Hanson
Emily Hardin
Julie Hill
Shane Horan
Elizabeth Huizenga
Katie Lambo
Dale Landis
Jessica Larson
Chalea Lawrence
David Linders
Taylor Ludy
Jonathan Martino
Morgan Mellor
Trent Neugebauer
Shawna O'Hara
Gretchen Olson
Laura Osborn
Shelly Palmer
Kevan Petterson
Ward Plough
David Rettig
Kaitlin Roberts
Heidi Shoeman
Brooke Strong

Malloree Tarnowski
Amanda Thornton
Whitney Tyner
Katie Yandl

1999

Laceylyn Anderson
Tony Andrus
Kirsti Bayless
Victor Bjornsson
Brianne Bresolin
Amanda Buzard
Sarah Carter
Ryan Ceis
Scott Cherry
Nicky Chou
Hollis Crapo
Danny Dayton
Cory DeBardi
Maureen Driscoll
Jared Ebner
Elise Ewijk
Heather Feig
Sheena Gassler
Lisa Gode
Chelsea Gregersen
Brittany Hammer
Corey Hansen
Rachel Hatlen
Phillip Hughes
Matthew Jacobsen
Brian Javellana
Carl Jensen
Matthew Johns
Ricole Jones
Sean Jones
Tim King
Minal Kode
Haley Kushman
Michelle Lavesseur
Chelsea Leahy
Kirstin Leyh
Ian Little
Luke Lorenzini
Pearl Martin
Patrick McKenna
Tyler McKeon
Nina McMurry
Ashley Merrill
Mirjana Milosjevic

Sean Minty
Tiffany Nicholas
Connie Penry
Ryan Perry
Samuel Saleira
Agnes Seong
Margaret Shipe
Zach Shore
Ashley Smith
Joey Stivala
Rebecca Stombaugh
Tiffani Trueman
Kristin Urban
Matthew Wall
Palmer Weaver
Mitzi Yerrick
Katie Zagroba
Sara Zier

2000

Caitlin Adkins
Kylee Ailene Olson
Paul Argites
Karlie Bannister
Megan Bannister
Shanell Borromeo
Jeffrey Boschler
Alana Celia
Doug Cherry
Rebecca Christian
Zachary Cooper
Joel Cortez
Russell Croy
Allison Dawe
Lauryn Ernster
Ellen Fissel
Margaret Frazier
Jeremy Goodman
Amanda Guarascio
Christian Guzman
Brittney Hamill
Sarah Hanika
Andrea Hartford
Samatha Herzog
Kendra Hughbanks
Kara Johnson
Mitchell Johnson
Kathleen Keifer
Jackie Kirsch
Sarah Lackie

Tyler Lawson
Christina Liang
Brian Lohr
Megan Lombard
Ella Mahler
Matthew Marriott
Casey McBride
Bryan McNeilly
David McNicoll
Jenna Melanson
Bennett Moriarty
Ruth Olson
Lauren Pelton
Kiani Pineiro-Hall
Valerie Poe
Justin Potts
Rosemary Potts
Rudy Ruiz
Tyler Schexnayder
Evan Seitz
Joy Severin
Tara Spain
Tyler Thomason
David Trujillo
Jennifer Ugale
Amanda Wallulis
Laurel Wells
Ashley Wick
Jessica Wolf
David Yushchuk

2001

Angelo Altavas
Rene Arriola
Kelsey Jo Baines
Brian Bauer
Danica Bell
Sheila Bijoor
John Broetje
Brennan Brown
Danielle L. Brown
Brennan Carter
Maura Corroone
Kyle Costa
Theresa Crompton
Sergio Cueva
Matthew Davis
Ashley Diaz
Whitney Dilling
Jonathon Duncan

Sarah Ena
Anna Marie Enfield
Rebecka English
Jessica Feller
Michael Ferrante
Carolyn Gombotz
Andrew Gondor
Jennifer Green
Karen Green
Andy Hampson
Kamarie Heagney
Bryce Heath
Jennifer Jensen
Hannah Jones
Jeremy A. Kaiser
Lauren Kebely
Ashley Kees
Matthew Keller
Vassily Kutayvin
Maria Lambo
Wayne Lichty
Ferris Lupino
Annie Maas
Nicole Malkandi
Derek McIalwain
Joseph McNeely
Hiromu Mimori
Katie Mora
Sacha Nunn
Shea Packard
Christine Pitawanich
Allan L. Randell-Chen
Emily Rendahl
Kelsey Ricker
Josephine Roy
Dustin Rutledge
Mandy Sakamoto
Stephanie Senescall
Onida Leigh Sheets
Lauren Smoot
Frank Spadafora
Robbie Thornton
Katherine Townsend
Palmer Weaver
Melissa Anne
Wennberg
Jon Westlake

2002

Annie Aeschbacher

Anthony Arena
Amy Auf der Springe
Melissa Bailey
Mitra Barahimi
Nick Berard
Kate Berry
Kira Bottles
Evan Britten
Ashley Christie
Laura Carlson
Christopher Clogston
Bobby Collins
Lauren Crawford
Betsy Darling
Sima Desai
Amanda Dishman
Alexander Doctor
Teja Dyamenahalli
Amanda Evans
Sarah Frazier
John Fouhy
Gabe Groen
Elizabeth Hajjar
Teela Hammond
Deanna Hendrickson
Ashley Holte
Albe Horswill
Samantha Hughes
Randall Jex
Bridget Kennedy
Anna Kochanski
Leigh Kim
Jonathan Kull
Jason Langsev
Luke Larson
Ryan Mackenzie
Ramana Marshalla
Katie Mathes
Tyler McManigal
Ricardo Molina
Brandon Mooney
Austin Murphy
Calvin Nettleton
Cathy Osborne
Andrew Palmer
Micah Patashnik
Mary Peltó
Colton Powell
Cameron Price
Christina Rasor

Kyle Retan
Megan Shih
Max Shipley
Farrell Schultz
Jensen Smith
David Spencer
Jeanette Stager
Shannon Steed
Cody Thayer
Stefanie Watson
Christina Marie
Wheatley
Trent Williams
Rachelle Whitney
Amy Wyatt

2003

Anthony Arena
Joseph Balazic
Kyle Bartlow
Chloe Beaty
Aman Berry
Shanell Borromeo
Scott Bulger
Audrey Bridges
Ashton Burris
Kristina Buus
Todd Campbell
Jessica Cantua
Emily Carlson
Samantha Clark
Andy Christianson
Mark Cochran
Alan Dayton
Enna Denisiuk
Chris Denton
Daniel Eisman
Sarah Ena
Mackenzie Freed
RC Grimes
Devin Hackett
Madelyn Hamilton
Keiry Helton
Elizabeth Hjar
Nataliya
Iyerusalimets
Joel Jensen
Hailey Jewett
Krystal Johnson
Marissa Jones

Trevor Jones
Kelsey Keogh
Ellen Kim
Paige Kimball
Heather Kimak
Kaycie Lopez-Jones
Anne Mitchell
Alexander Mock
Alicia Morford
Jade Norwakowski
David Perez
Leah Perrault
Joy Severin
Caitlin Shehi
Cleveland Steward
Ian Schultz
Nicole Thunem
Tyler Thomason
Aaron Toves
Steven Vargas
Anthony Waters
Darien Watson
Ryan Wilson

2004

Riley Adams
Whitney Alderson
Ben Arriola
Joshua Begin
Anthony Bellows
Mattie Bly
Julie Cleveland
Mary Coughlin
Alex Demarest
Emily Dietrich
Whitney Dilling
Kylur Ducotey
Kia Dunann
Corbin Elliott
Sarah Ena
Rebecca English
Adrien Fletcher
Maxx Forde
Jasmine Foruzani
Seth Harbol
Luke Hector
Keanan Helton
Grace Horiatis
Annie Hornung
Holly Irvin

Kaitlyn Ivory
Connor Jones
Nick Jones
Jeremy Kaiser
Christine Kendall
Rachel Killinger
Maia Kreis
Ryan Lewis
Teresa Lohr
Maya Marder
Kennan Miller
Danika Mowery
Alexandra Nica-
Golumbu
John Norberg
Jason Nurmi
Alex Plozin
Chloe Puff
Steven Rasor
Shayla Robinson
William Rogers
Mariko Sandico
Joy Sayegh
Sierra Schwabenland
Kenya Shumaker
Kristie Slattengren
Alex Smith
Sarah Smith
Josh Snyder
Katie Sullivan
Martina Tam
Jeremy Tenorio
Camilla Trenerry
Ashley Tuiasosopo
Kyle Ryan
Tyler Britton Vavra
Joe Wagner
Mary Westlake
Noel White
Candace Whitney
Katie Wilkison
Madeline Young

2005

Annie Aeschbacher
Chloe Albin
Ethan Armfield
Elina Ashby
Amanda Barwick
Sam Billett

Tonya Bryant
Sienna Burnett
Jarrod Carver
Jae Choi
Joseph Cobb
Rebecca Cohrs
Ian Crombie
Tava Dawson
Christian DeKay
Chris DiRe
Joslyn Douglas
Leigh Douglas
Rebecca Eskildsen
Heather Flaherty
Chloe Freed
Priyanka Gautom
Daniel Gephart
Dallas Gosselin
Ben Hagedorn
Jennifer Hagedorn
Casey Hamlin
Zach Hemming
Carly Hood
Daniel Howard
Katie Hungerford
Terrance Johnson
Mika Jones
Elise Kalstad
Sarah Keo
Ryan Klee
Chris Komo-Bond
Caylen Ledoux-
Trunball
David Linders
Dennis Luong
Lauren Moen
Javier Muro
Lisa Murphy
Sean Murphy
Rachel Ohrenschall
Andy Palmer
Katherine Palmer
Michael Phillips
Kyle Riley
Nikki Saban
Joy Severin
Tiona Shaw
Micah Sherman
Jordan Shrodes
Marcus Simpson

Colin Stapleton
Mark Swanson
Gail Tamura
Lindsey Thomas
Erica White
Alicia Wilkins
Sean Williams
Ben Yee
Rebekah You
Brandy Yuckert
Glen Zinck

2006

Larissa Ashby
Charles Atkinson
Madison Babb
Richie Bailey
Tyler Beahan
Hannah Billett
Adam Boase
Rachel Borsini
Faith Brooks
Erika Burns
Julia Carlstad
Mary Cochran
Kelsie Coles
Carly Dodson
Shahaela Doyle
Nickolas Duby
Sofie Elliott
Nicole Elmore
Jenny Foote
Corinne Galovin
Jonathan Goldberg
Nicholas Goodman
Dallas Graham
Madelyn Hamilton
Hannah Hansen
Alyssa Henniger
Samantha Rose Hill
Sarah Hubert
Joy Irvin
Clark Jensen
Austin Johnson
Garrett Kamien
Andrew Kemis
Hy Khong
Alex Lazear
Tiffany Lim
Tiffany Liu

BriElle Lybbert
Scott Lyons
Larissa Maninger
Carissa McAdams
Ryan McCartan
Ashley Meek
Kevin Miller
Darek Monaco
Brian Moran
Bailey Moritz
Josh Papineau-
Howards
Betsy Pinney
Katie Powell
Reagan Quigley
Karin Redden
Carolyn Richards
Kyle Riley
Deepak Sharma
Madeline Smith
Alexis Thode
Tyler Thompson
Herman Tung
Ulises Valencia
Colton Van Brenk
Nicholas VanWay
Dane Vedda
Tenetta Walker
Calla Ward
Antony Wyrick

2007

Dianelle Anneckston
Dylan Arrowood
Hamed Barahimi
Riley Bayless
Leslie Bigelow
Nate Billett
Conner Brueske
Kyra Burke
Ryan Burnham
Eric Chamberlin
Charlie Chittenden
Kaitlyn Corwin
Frances Coughlin
Molly Donohue
Rebeca Ducharme
Jessie Duncan
Mason Ellis
Karli Engelbrecht

Alice Evered
Katherine Evered
Danielle File
Stephen Fleischacker
Brittany Geis
Cameron Glead
Chase Golka
Mary Green
Erika Gwinn
Iman Habib
Jessica Hale
Mark Harbol
Scout Heck
Bonnie Ho
Brody Hovater
Zoe Iida
Harry Jennings-
Ramirez
Caleb Johnson
Caleb Johnson
Shafina Khaki
Jon Kirchner
Heather LaRoux
June Lee
Michael Lewis
Rocio Luna
Jamie Marks
Nikole Matson
Trevor McNamara
Megan McShane
Jackson Murphy
Susan Nguyen
Indiana Nikel
Migley Ocampo
Kira Olsen
Katie Powell
Erik Reiner
Kyle Riley
Kaili Sandico
Hannah Schoen
Kavita Shah
Gillian Soane
Joshua Stewart
Ben Stratton
Melissa Thatcher
Jamey Thomas
Beau Trim
Justin Walcker
Keeley Walsh
Sarah Wyatt

2008

Chloe Albin
Emily Armstrong
Rene Arriola
Cristalle Barnard
Chrissy Baumgartner
Katie Bower
Madeline Brooks
Tyler Brown
Emily Burgess
Emily Burns
Mackenzie Campbell
Tucker Cholvin
Katie Engelbrecht
Maxx Forde
James Fu
Alex Li-Green
Mollie Hansen
Hannah Hunt
Ivan Idro
Yvonne Idro
Kara Irvin
Tait Jensen
Bryna Joseph
Grant Kamien
Dua Khan
Jacob King
Sam Landmann
Kristina Lebakken
Jade Lee
Kellen Leonard
Elizabeth Lively
Ashley Marshall
Ellen McCleerey
Michelle McKay
Audrey Morgan
Kalei Munsell
Helen Nguyen
Macklin Ohnemus
Rachel Ohrenschall
Isabella Ollestad
Karina Ortiz
Willem Panasky
Joseph Peterson
Ashley Phillippis
Rebecca Potter
Karley Quibilan
Martha Quigg
Janie Reid
Kathleen Reina

Alison Rowley
Taylor Rubart
Matt Scheid
Evan Seitz
Taven Shumaker
Blake Slattengren
Molly Stinson
Jacob Straus
Lindsey Thomas
John Thornburg
Katherine Turk
Kurt Wagner
Erica White
Matthew Williamson
Karina Woodruff
Jay Wyrick
Savannah Youmans

2019

Sophia Anderson
Izzy Antrosio
Tanya Bhandari
Clare Brett
Gabby Bower
Matthew Brueckner
Natalie Carroll
Cailyn Choi
Seneca Cipra
Zoey Davis
Emilie Desilet
Bailey Downing
Ritul Dwivedi
Meme Ferreira
Lilia Fiorda
Wyatt Ford
Macy Gans
Julia Gonzalez
Leah Hampton
Kiara Headlee
Lily Hines
Evan Holmes
Shea Hoogerwerf
Isabel Hylton
Trinity Jackson
James Johnson
Owen Jones
Joshua Jules Perez
Namrata Kanakapally
Juliana Kirby
Stephanie Klier

John Koutelieris
Michael Little
Amari Love
Henry Magallon
Shelby Maxwell
Lauren Morris
Teddy Nadeau
Allie Nguyen
Nathaniel Omli
Diego Palomera Curiel
Reese Phelps
Sava Powell
Angelika Prabhu
Berlin Roberts
Casey Rodgers
Jackelin Rodriguez
Alvarez
Myles Roland
Daniela Roys Romero
Serrein Sabbah
Neha Sankarkumar
Eshwar Sathiyamoorthy
Elena Schoonover
Ameen Seid
Ryan Shipley
Caitlin Smith
Sarah Stark
Dede Stewart
Paige Stewart
Tucker Taplett
Paige Theel
Hannah Urey
Karlie Vince
Matthew Vo
Bennett Wallace
Kianoosh Washburn
Kealia Webster
Alex Zhou



Special Thank You

Northshore Schools Foundation
Northwest Trophy & Awards, Inc.